

**A38 Derby Junctions**  
**TR010022**  
**Volume 2**  
**2.2(d) Land Plans**

Regulation 5(2)(i)

Planning Act 2008

Infrastructure Planning (Applications: Prescribed  
Forms and Procedure) Regulations 2009

November 2020

Infrastructure Planning

Planning Act 2008

**The Infrastructure Planning  
(Applications: Prescribed Forms  
and Procedure) Regulations 2009**

A38 Derby Junctions  
Development Consent Order 202[ ]

---

**Land Plans**

---

<b>Regulation Number</b>	Regulation 5(2)(i)
<b>Planning Inspectorate Scheme Reference</b>	TR010022
<b>Application Document Reference</b>	2.2(d)
<b>Author</b>	A38 Derby Junctions Project Team, Highways England

<b>Version</b>	<b>Date</b>	<b>Status of Version</b>
5	17 Nov 2020	Response to SoS questions

Schedule of Plans included in this Application Document

<b>Drawing Number</b>	<b>Drawing Title</b>	<b>Revision</b>
HE514503-ACM-DCO- A38_SW_PR_ZZ-DR-DC-9900	LAND PLANS REGULATION 5(2)(i) KEY PLAN	C01
HE514503-ACM-DCO- A38_SW_PR_ZZ-DR-DC-9901	LAND PLANS REGULATION 5(2)(i) SHEET 1 OF 10	C02
HE514503-ACM-DCO- A38_SW_PR_ZZ-DR-DC-9902	LAND PLANS REGULATION 5(2)(i) SHEET 2 OF 10	C02
HE514503-ACM-DCO- A38_SW_PR_ZZ-DR-DC-9903	LAND PLANS REGULATION 5(2)(i) SHEET 3 OF 10	C04
HE514503-ACM-DCO- A38_SW_PR_ZZ-DR-DC-9904	LAND PLANS REGULATION 5(2)(i) SHEET 4 OF 10	C02
HE514503-ACM-DCO- A38_SW_PR_ZZ-DR-DC-9905	LAND PLANS REGULATION 5(2)(i) SHEET 5 OF 10	C02
HE514503-ACM-DCO- A38_SW_PR_ZZ-DR-DC-9906	LAND PLANS REGULATION 5(2)(i) SHEET 6 OF 10	C02
HE514503-ACM-DCO- A38_SW_PR_ZZ-DR-DC-9907	LAND PLANS REGULATION 5(2)(i) SHEET 7 OF 10	C03
HE514503-ACM-DCO- A38_SW_PR_ZZ-DR-DC-9908	LAND PLANS REGULATION 5(2)(i) SHEET 8 OF 10	C03
HE514503-ACM-DCO- A38_SW_PR_ZZ-DR-DC-9909	LAND PLANS REGULATION 5(2)(i) SHEET 9 OF 10	C02
HE514503-ACM-DCO- A38_SW_PR_ZZ-DR-DC-9910	LAND PLANS REGULATION 5(2)(i) SHEET 10 OF 10	C02

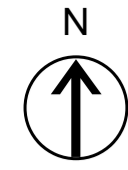

- NOTES**
1. ALL DIMENSIONS IN METRES UNLESS STATED OTHERWISE.
  2. DO NOT SCALE FROM THIS DRAWING. USE ONLY PRINTED DIMENSIONS.
  3. ALL EASEMENTS, SERVITUDES AND PRIVATE RIGHTS ARE PROPOSED TO BE EXTINGUISHED ON LAND THAT IS TO BE ACQUIRED UNLESS STATED OTHERWISE IN THE BOOK OF REFERENCE.
  4. THIS DRAWING IS TO BE READ IN CONJUNCTION WITH ALL OTHER PLANS AND DOCUMENTATION. IN PARTICULAR THE WORK PLANS AND THE BOOK OF REFERENCE.

- LEGEND**
- LIMITS OF LAND TO BE ACQUIRED OR USED PERMANENTLY OR TEMPORARILY (THE ORDER LIMITS)
  - AREA NOT INCLUDED WITHIN THE ORDER LIMITS

First Issue	SM	CH	15/04/19	C01
Revision Details	By	Check	Date	Suffix

Purpose of issue  
**DCO APPLICATION**

Client  
**Highways England**  
Floor 5  
Two Colmore Square  
30 Colmore Circus  
Birmingham  
B4 6BN



Development Consent Order Number  
**TR010022**

Project Title  
**A38  
DERBY JUNCTIONS**

Drawing Title  
**LAND PLANS  
REGULATION 5(2)(i)  
KEY PLAN**

Designed SM	Drawn LD	Checked CH	Approved SM	Date 15/04/19
Internal Project No. 60533462		Suitability D7		
Scale @ A1 NTS		Zone Whole Scheme		

THIS DOCUMENT HAS BEEN PREPARED PURSUANT TO AND SUBJECT TO THE TERMS OF AECOM'S APPOINTMENT BY ITS CLIENT. AECOM ACCEPTS NO LIABILITY FOR ANY USE OF THIS DOCUMENT OTHER THAN BY ITS ORIGINAL CLIENT OR FOLLOWING AECOM'S EXPRESS AGREEMENT TO SUCH USE, AND ONLY FOR THE PURPOSES FOR WHICH IT WAS PREPARED AND PROVIDED

Drawing Number HE514503	Originator -ACM	Volume -DCO	Rev C01
Location A38_SW_PR_ZZ		Type / Role / Number -DR-DC-9900	

Plot Date: 16 April 2019 14:17:11  
File Name: G:\CAD\_IT\GIS COMMISSION DIRECTORY\A38 Derby - 30201 - Land Plans\HE514503-ACM-DCO-A38\_SW\_PR\_ZZ-DR-DC-9900.mxd

This map is based upon Ordnance Survey material with the permission of Ordnance Survey on behalf of the Controller of Her Majesty's Stationary Office © Crown copyright. Unauthorised reproduction infringes Crown copyright and may lead to prosecution or civil proceedings. Highways England 100030649 2019.

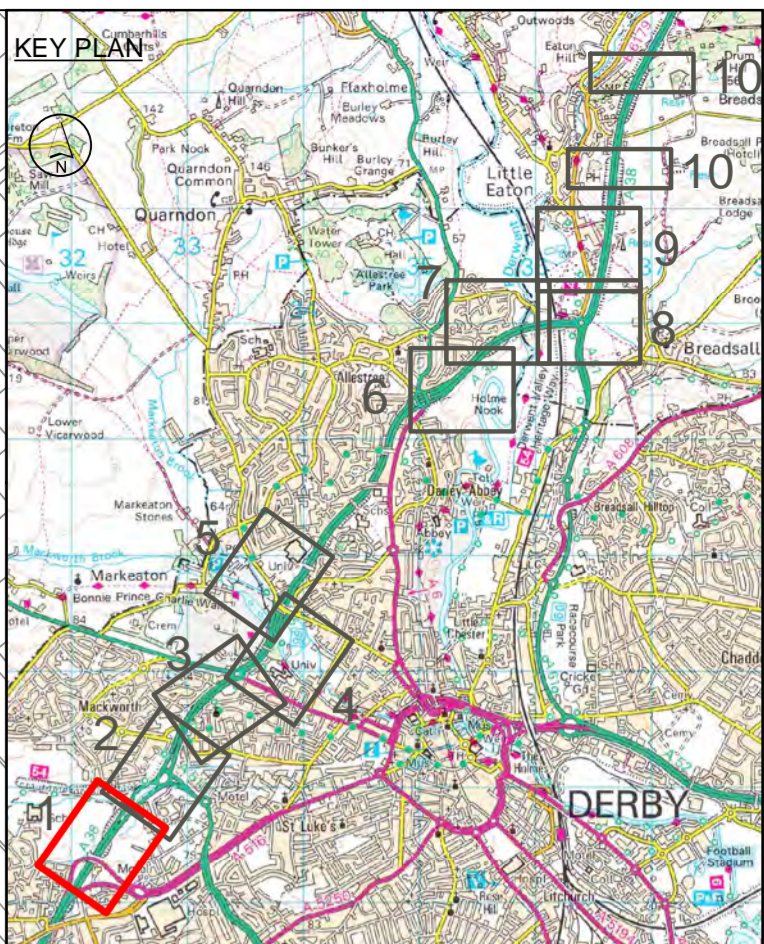
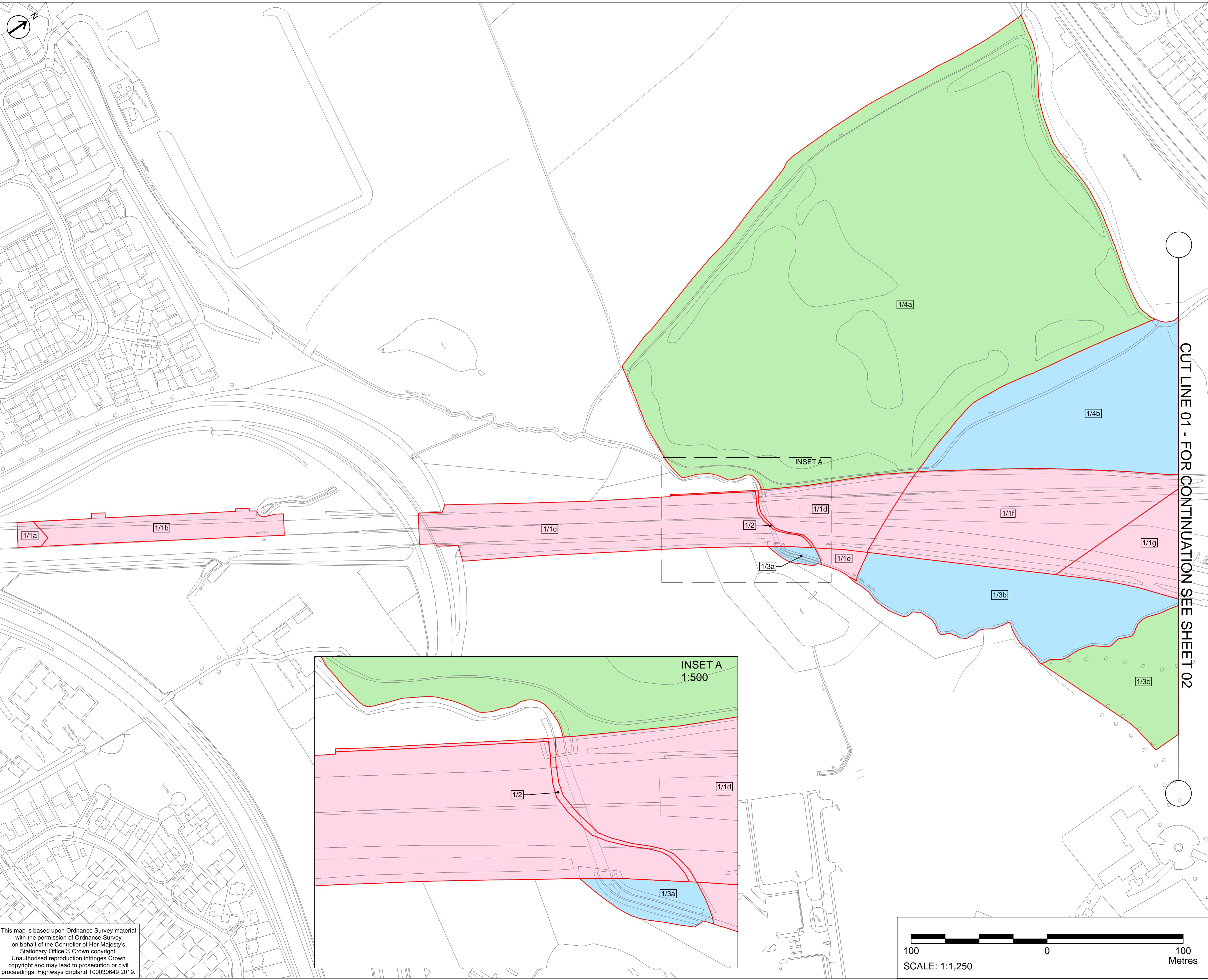

- NOTES**
1. ALL DIMENSIONS IN METRES UNLESS STATED OTHERWISE.
  2. DO NOT SCALE FROM THIS DRAWING, USE ONLY PRINTED DIMENSIONS.
  3. ALL EASEMENTS, SERVITUDES AND PRIVATE RIGHTS ARE PROPOSED TO BE EXTINGUISHED ON LAND THAT IS TO BE ACQUIRED UNLESS STATED OTHERWISE IN THE BOOK OF REFERENCE.
  4. THIS DRAWING IS TO BE READ IN CONJUNCTION WITH ALL OTHER PLANS AND DOCUMENTATION, IN PARTICULAR THE WORK PLANS AND THE BOOK OF REFERENCE.

- LEGEND**
- LIMITS OF LAND TO BE ACQUIRED OR USED PERMANENTLY OR TEMPORARILY (THE ORDER LIMITS)
  - 123 PLOT REFERENCE NUMBER (REFER TO BOOK OF REFERENCE FOR FURTHER INFORMATION)
  - LAND NOT INCLUDED WITHIN THE ORDER LIMITS
  - LAND TO BE ACQUIRED PERMANENTLY
  - AIRSPACE AND RIGHTS TO BE ACQUIRED PERMANENTLY
  - LAND TO BE USED TEMPORARILY
  - LAND TO BE USED TEMPORARILY AND RIGHTS TO BE ACQUIRED PERMANENTLY

First Issue	SM	CH	15/04/19	C01
Minor amendments to key in response to examination questions	TM	SM	19/11/19	C02
Revision Details	By	Check	Date	Suffix

**DCO APPLICATION**

Client  
**Highways England**  
 Floor 5  
 30 Colmore Square  
 Birmingham  
 B4 6BN



Development Consent Order Number  
**TR010022**

Project Title  
**A38  
 DERBY JUNCTIONS**

Drawing Title  
**LAND PLANS  
 REGULATION 5(2)(i)  
 SHEET 1 OF 10**

Designed TM	Drawn TM	Checked JB	Approved SM	Date 19/11/19
Internal Project No. 60533462		Suitability D7		
Scale @ A1 1:1250		Zone Whole Scheme		

THIS DOCUMENT HAS BEEN PREPARED PURSUANT TO AND SUBJECT TO THE TERMS OF AECOM'S APPOINTMENT BY ITS CLIENT. AECOM ACCEPTS NO LIABILITY FOR ANY USE OF THIS DOCUMENT OTHER THAN BY ITS ORIGINAL CLIENT OR FOLLOWING AECOM'S EXPRESS AGREEMENT TO SUCH USE, AND ONLY FOR THE PURPOSES FOR WHICH IT WAS PREPARED AND PROVIDED.

Drawing Number HE514503	Originator -ACM	Volume -DCO	Rev C02
A38_SW_PR_ZZ	-DR-DC-9901		
Location	Type	Role	Number

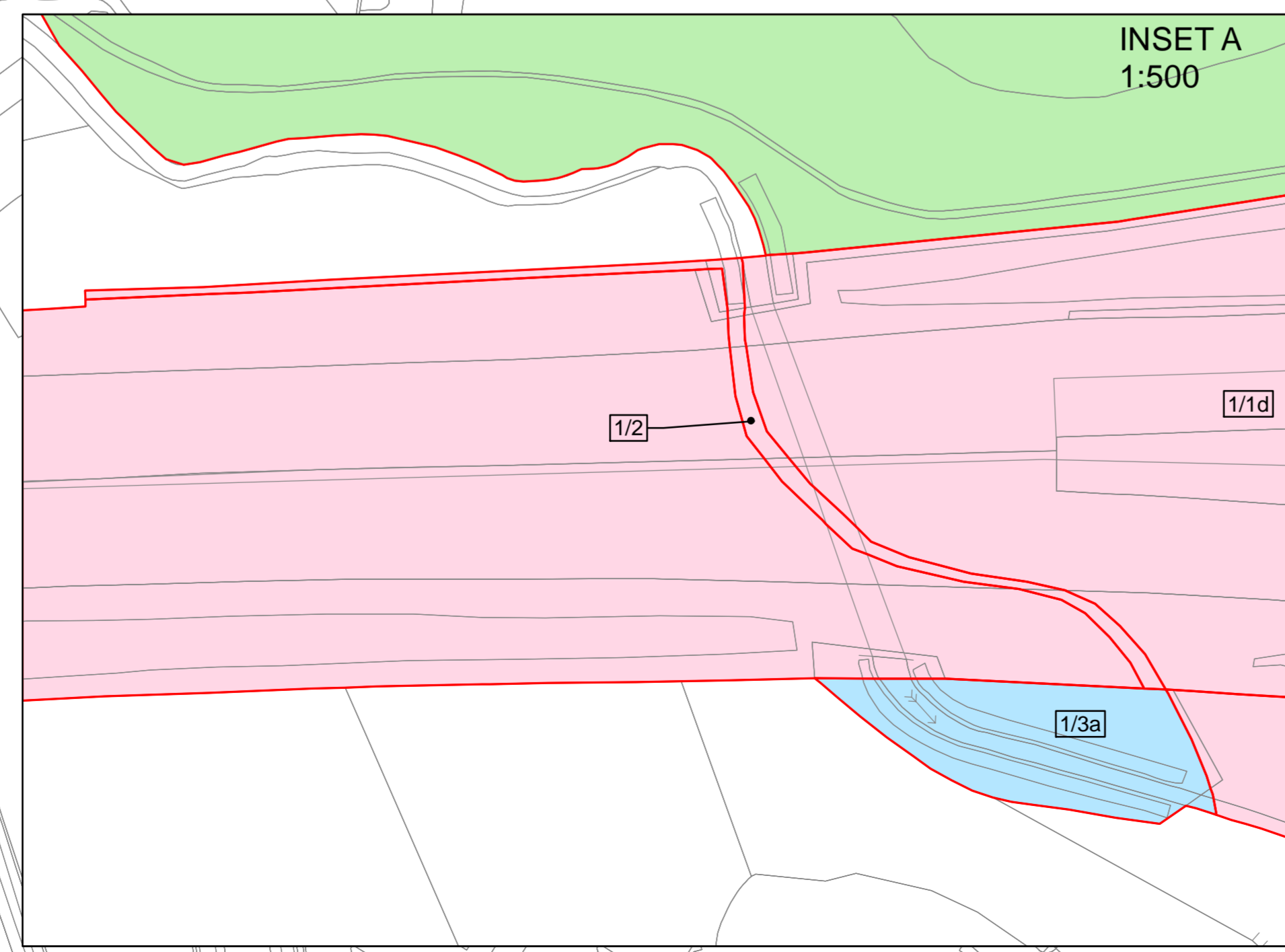

This map is based upon Ordnance Survey material with the permission of Ordnance Survey on behalf of the Controller of Her Majesty's Stationary Office © Crown copyright. Unauthorised reproduction infringes Crown copyright and may lead to prosecution or civil proceedings. Highways England 100030649 2019.

Plot Date: 19 November 2019 13:50:52  
 File Name: G:\CAD\_IT\4-GIS COMMISSION DIRECTOR\A38 Derby - 302011 - Land Plans\HE514503-ACM-DCO-A38\_SW\_PR\_ZZ-DR-DC-9901.mxd

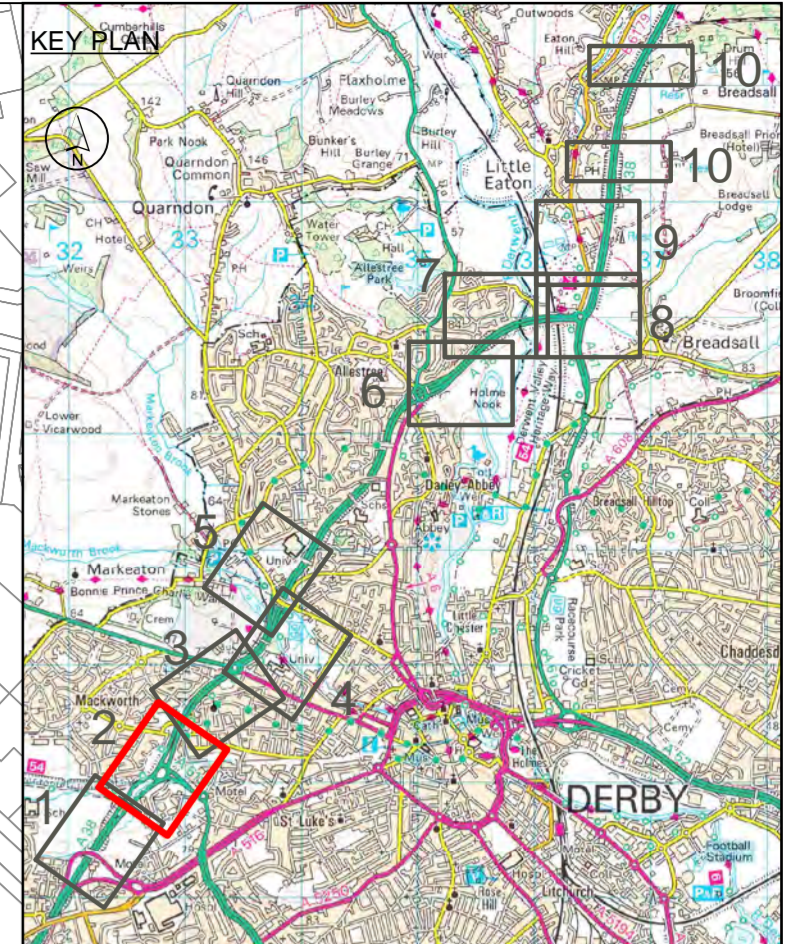
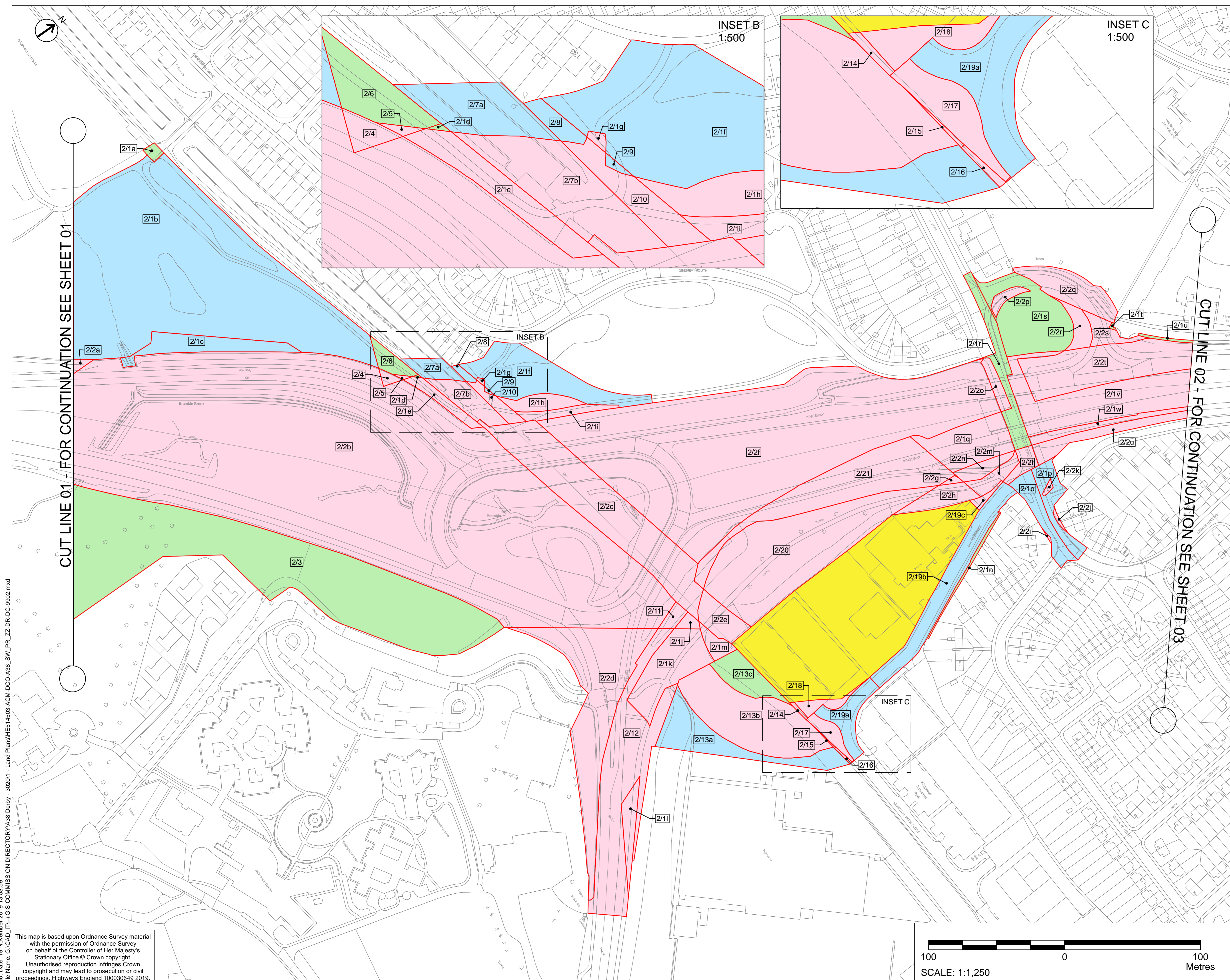

- NOTES**
1. ALL DIMENSIONS IN METRES UNLESS STATED OTHERWISE.
  2. DO NOT SCALE FROM THIS DRAWING. USE ONLY PRINTED DIMENSIONS.
  3. ALL EASEMENTS, SERVITUDES AND PRIVATE RIGHTS ARE PROPOSED TO BE EXTINGUISHED ON LAND THAT IS TO BE ACQUIRED UNLESS STATED OTHERWISE IN THE BOOK OF REFERENCE.
  4. THIS DRAWING IS TO BE READ IN CONJUNCTION WITH ALL OTHER PLANS AND DOCUMENTATION, IN PARTICULAR THE WORK PLANS AND THE BOOK OF REFERENCE.

- LEGEND**
- LIMITS OF LAND TO BE ACQUIRED OR USED PERMANENTLY OR TEMPORARILY (THE ORDER LIMITS)
  - PLOT REFERENCE NUMBER (REFER TO BOOK OF REFERENCE FOR FURTHER INFORMATION)
  - LAND NOT INCLUDED WITHIN THE ORDER LIMITS
  - LAND TO BE ACQUIRED PERMANENTLY
  - AIRSPACE AND RIGHTS TO BE ACQUIRED PERMANENTLY
  - LAND TO BE USED TEMPORARILY
  - LAND TO BE USED TEMPORARILY AND RIGHTS TO BE ACQUIRED PERMANENTLY

Revision	By	Check	Date	Suffix
First Issue	SM	CH	15/04/19	C01
Minor amendments to key in response to examination questions	TM	SM	19/11/19	C02
Revision Details				

**DCO APPLICATION**

Client  
**Highways England**  
 Floor 5  
 Two Colmore Square  
 30 Colmore Circus  
 Birmingham  
 B4 6BN



Development Consent Order Number  
**TR010022**

Project Title  
**A38  
 DERBY JUNCTIONS**

Drawing Title  
**LAND PLANS  
 REGULATION 5(2)(i)  
 SHEET 2 OF 10**

Designed	Drawn	Checked	Approved	Date
TM	TM	JB	SM	19/11/19

Internal Project No. 60533462  
 Suitability D7  
 Scale @ A1 1:1250  
 Zone Whole Scheme

THIS DOCUMENT HAS BEEN PREPARED PURSUANT TO AND SUBJECT TO THE TERMS OF AECOM'S APPOINTMENT BY ITS CLIENT. AECOM ACCEPTS NO LIABILITY FOR ANY USE OF THIS DOCUMENT OTHER THAN BY ITS ORIGINAL CLIENT OR FOLLOWING AECOM'S EXPRESS AGREEMENT TO SUCH USE, AND ONLY FOR THE PURPOSES FOR WHICH IT WAS PREPARED AND PROVIDED

Drawing Number	Originator	Volume	Rev
HE514503 -ACM -DCO		-DCO	C02
A38_SW_PR_ZZ		-DR-DC-9902	
Location	Type	Role	Number

Plot Date: 19 November 2019 13:58:59  
 File Name: G:\CAD\_IT\GIS COMMISSION DIRECTORY\A38 Derby - 302011 - Land Plans\HE514503-ACM-DCO-A38\_SW\_PR\_ZZ-DR-DC-9902.mxd

This map is based upon Ordnance Survey material with the permission of Ordnance Survey on behalf of the Controller of Her Majesty's Stationary Office © Crown copyright. Unauthorised reproduction infringes Crown copyright and may lead to prosecution or civil proceedings. Highways England 100030649 2019.

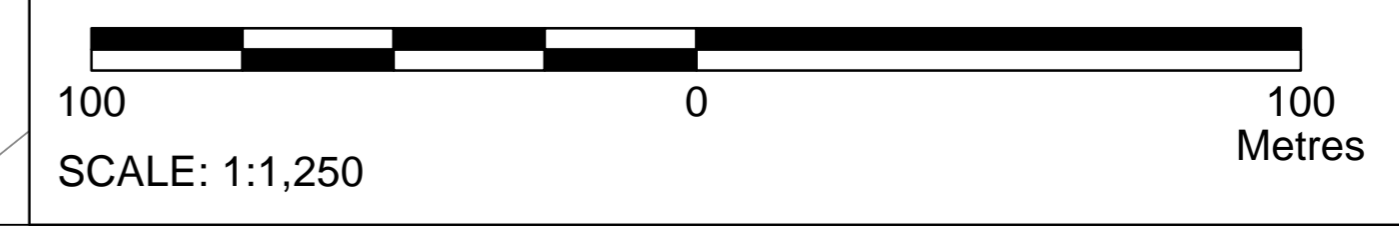

CUT LINE 01 - FOR CONTINUATION SEE SHEET 01

CUT LINE 02 - FOR CONTINUATION SEE SHEET 03

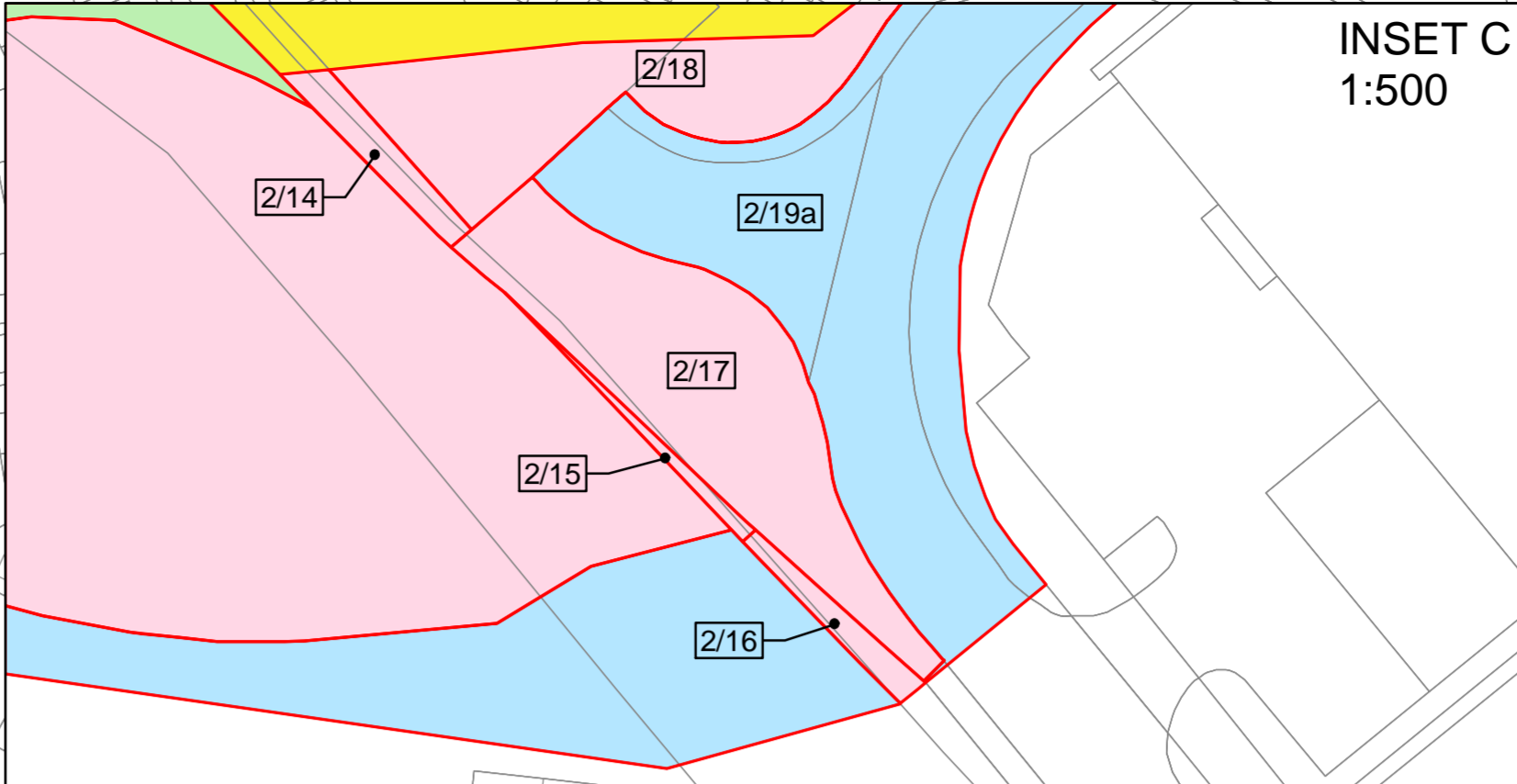
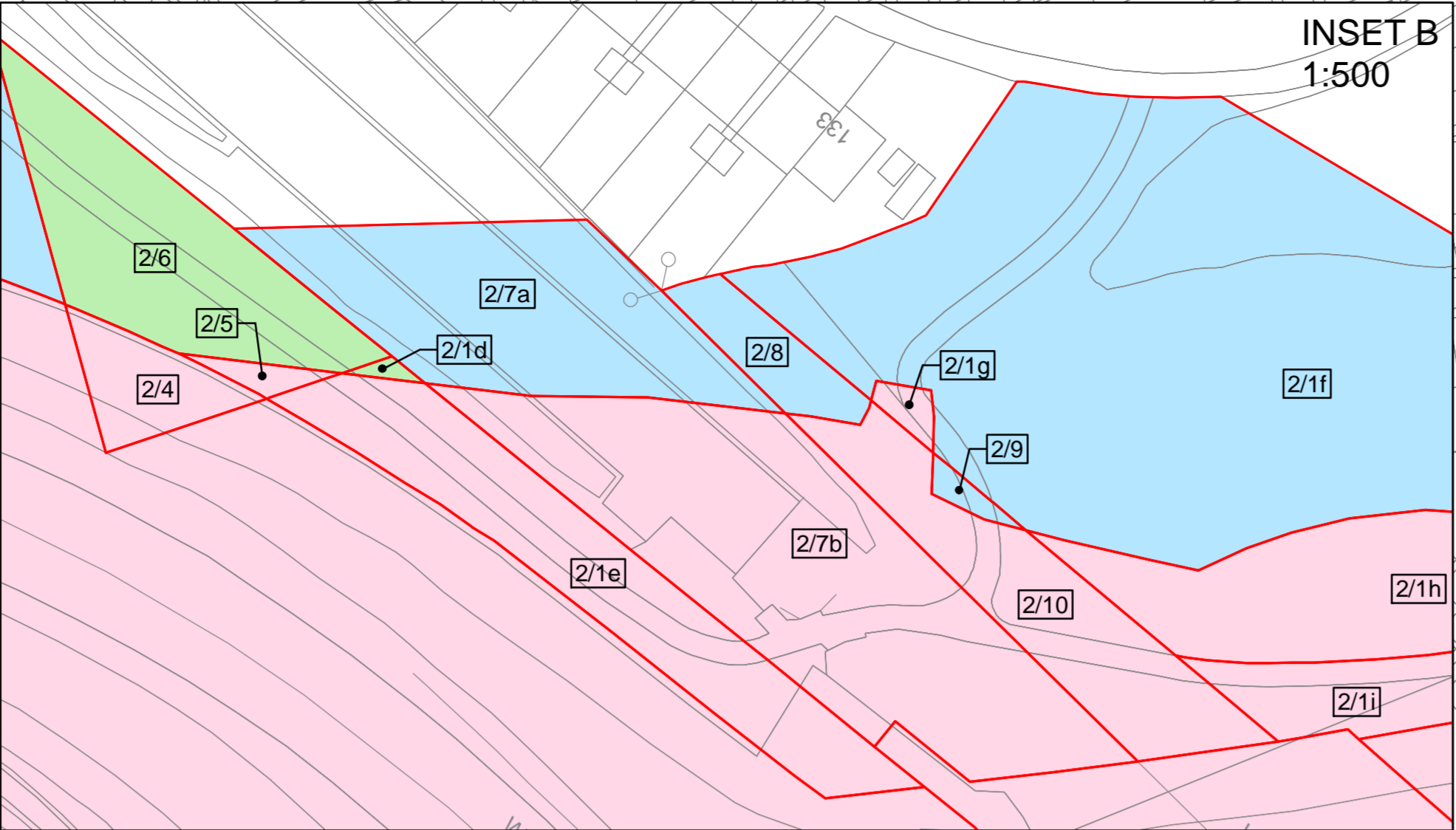

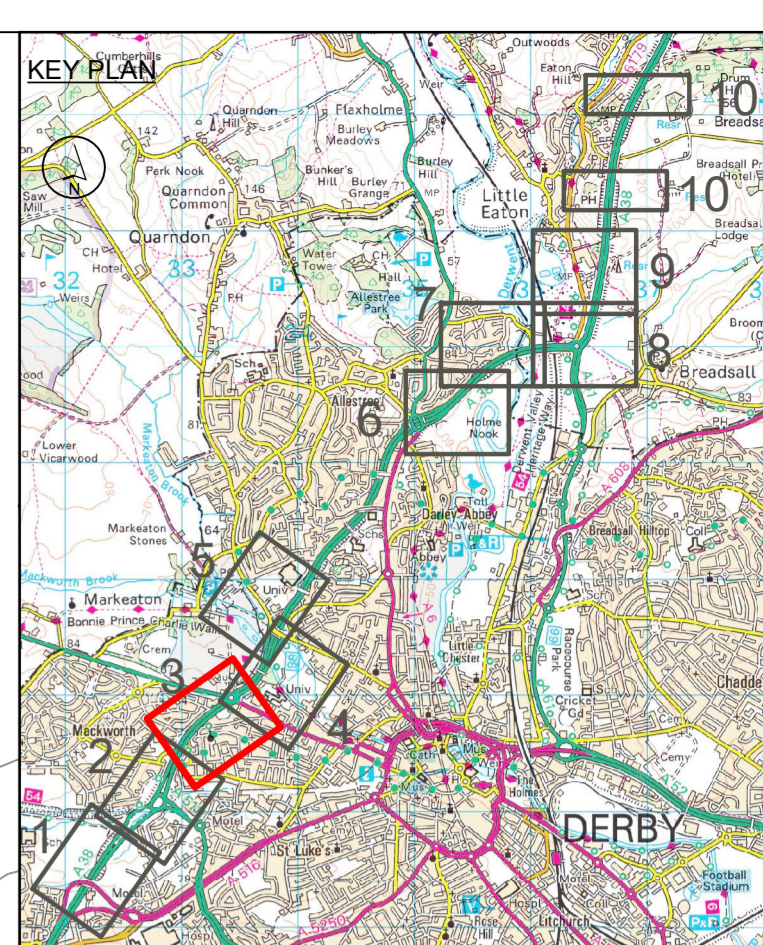
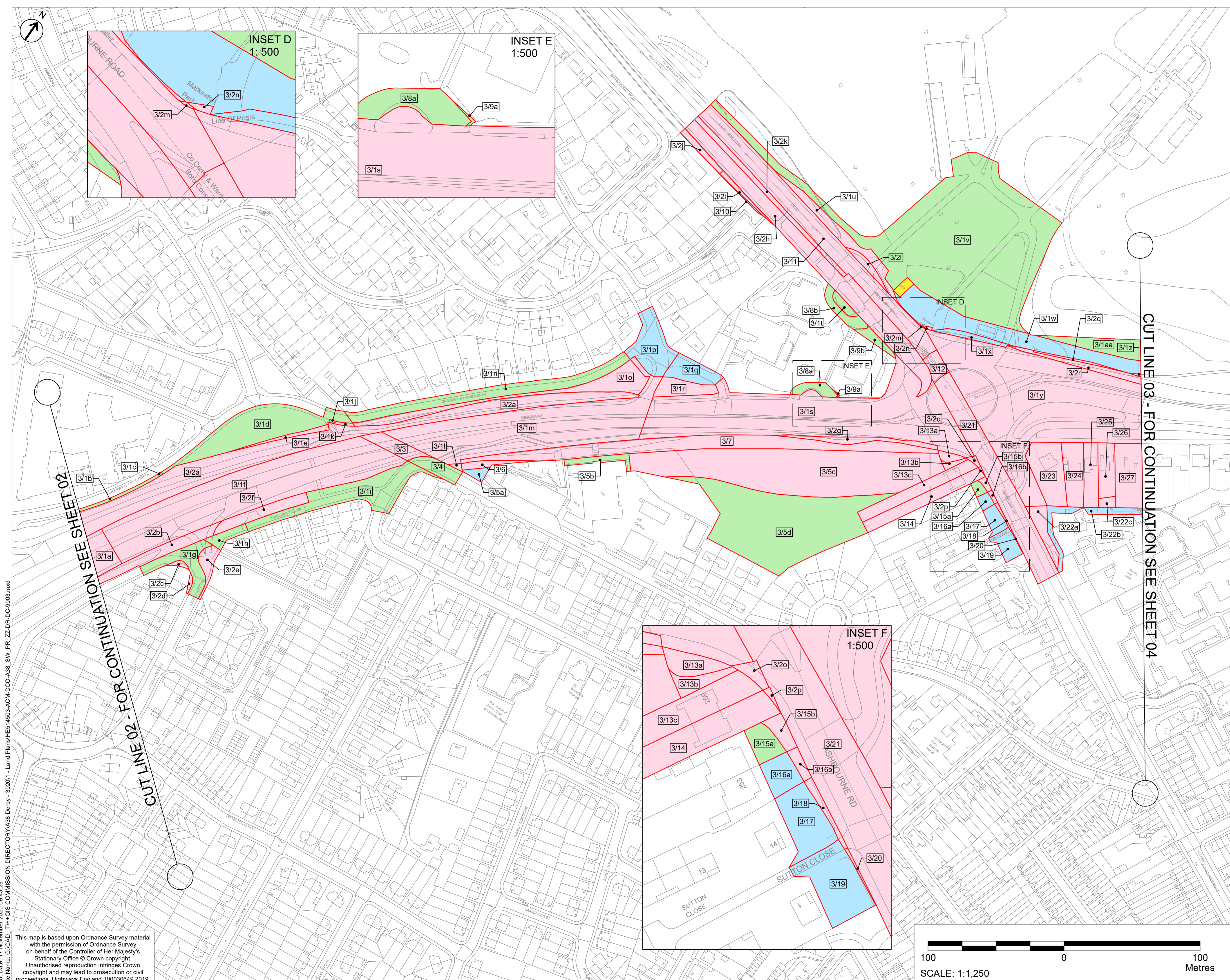

- NOTES
1. ALL DIMENSIONS IN METRES UNLESS STATED OTHERWISE.
  2. DO NOT SCALE FROM THIS DRAWING. USE ONLY PRINTED DIMENSIONS.
  3. ALL EASEMENTS, SERVITUDES AND PRIVATE RIGHTS ARE PROPOSED TO BE EXTINGUISHED ON LAND THAT IS TO BE ACQUIRED UNLESS STATED OTHERWISE IN THE BOOK OF REFERENCE.
  4. THIS DRAWING IS TO BE READ IN CONJUNCTION WITH ALL OTHER PLANS AND DOCUMENTATION, IN PARTICULAR THE WORK PLANS AND THE BOOK OF REFERENCE.

- LEGEND
- LIMITS OF LAND TO BE ACQUIRED OR USED PERMANENTLY OR TEMPORARILY (THE ORDER LIMITS)
  - PLOT REFERENCE NUMBER (REFER TO BOOK OF REFERENCE FOR FURTHER INFORMATION)
  - LAND NOT INCLUDED WITHIN THE ORDER LIMITS
  - LAND TO BE ACQUIRED PERMANENTLY
  - AIRSPACE AND RIGHTS TO BE ACQUIRED PERMANENTLY
  - LAND TO BE USED TEMPORARILY
  - LAND TO BE USED TEMPORARILY AND RIGHTS TO BE ACQUIRED PERMANENTLY

Revision	Issue	SM	CH	Date	Suffix
1	First Issue	SM	CH	15/04/19	C01
2	Minor amendments to key in response to examination questions	TM	SM	19/11/19	C02
3	Amendments to land take requirements for some land parcels around Ashbourne Road	CH	SM	17/03/20	C03
4	Amendments to land take requirements for a land parcel around Ashbourne Road	CG	JB	17/11/20	C04

Purpose of issue: **DCO APPLICATION**

Client: **Highways England**  
Two Colmore Square  
30 Colmore Circus  
Birmingham  
B4 6BN

Development Consent Order Number: **TR010022**

Project Title: **A38 DERBY JUNCTIONS**

Drawing Title: **LAND PLANS REGULATION 5(2)(i) SHEET 3 OF 10**

Designed	Drawn	Checked	Approved	Date
SM	CG	JB	SM	17/11/20

Internal Project No: 60533462 | Subality: D7  
Scale @ A1: 1:1250 | Zone: Whole Scheme

THIS DOCUMENT HAS BEEN PREPARED PURSUANT TO AND IS SUBJECT TO THE TERMS OF AECOM'S APPOINTMENT BY ITS CLIENT. AECOM ACCEPTS NO LIABILITY FOR ANY USE OF THIS DOCUMENT OTHER THAN BY ITS ORIGINAL CLIENT OR FOLLOWING AECOM'S EXPRESS AGREEMENT TO SUCH USE, AND ONLY FOR THE PURPOSES FOR WHICH IT WAS PREPARED AND PROVIDED.

Drawing Number	Highways England PIN	Originator	Volume	Rev
HE514503 -ACM	-DCO	-DCO		C04
A38_SW_PR_ZZ	-DR-DC-9903			

Plot Date: 17 November 2020 09:43:28  
 File Name: G:\CAD\_ITV\GIS COMMISSION DIRECTOR\A38 Derby - 302011 - Land Plans\HE514503-ACM-DCO-A38\_SW\_PR\_ZZ-DR-DC-9903.mxd  
 This map is based upon Ordnance Survey material with the permission of Ordnance Survey on behalf of the Controller of Her Majesty's Stationary Office © Crown copyright. Unauthorised reproduction infringes Crown copyright and may lead to prosecution or civil proceedings. Highways England 100030649 2019.

CUT LINE 03 - FOR CONTINUATION SEE SHEET 04

CUT LINE 02 - FOR CONTINUATION SEE SHEET 02

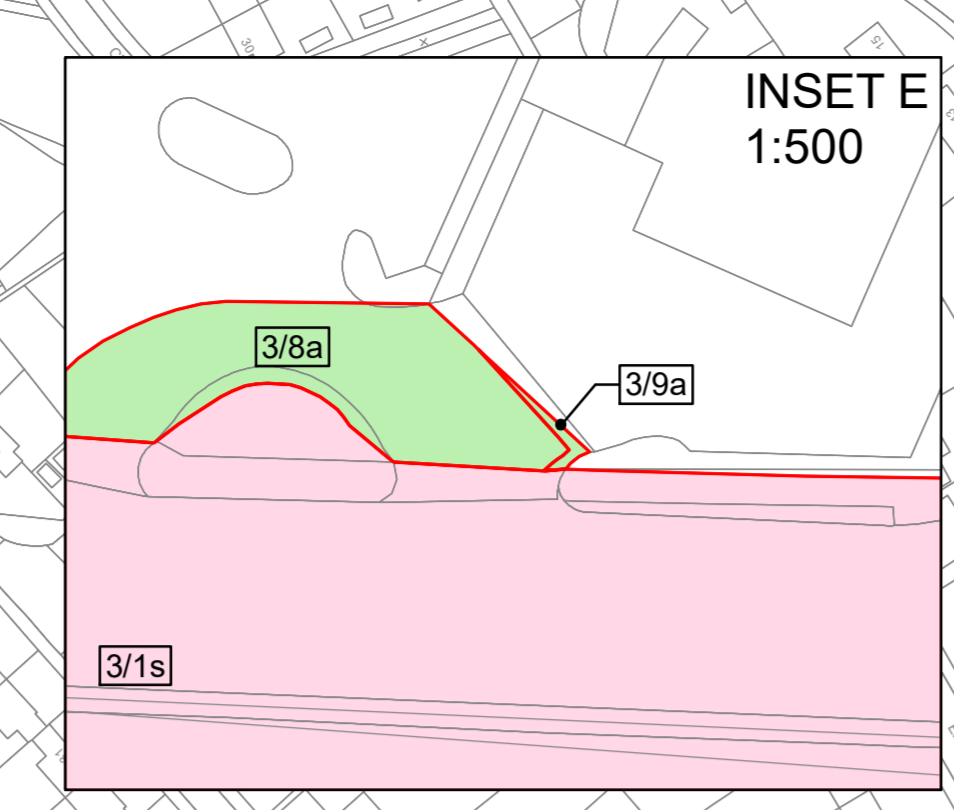
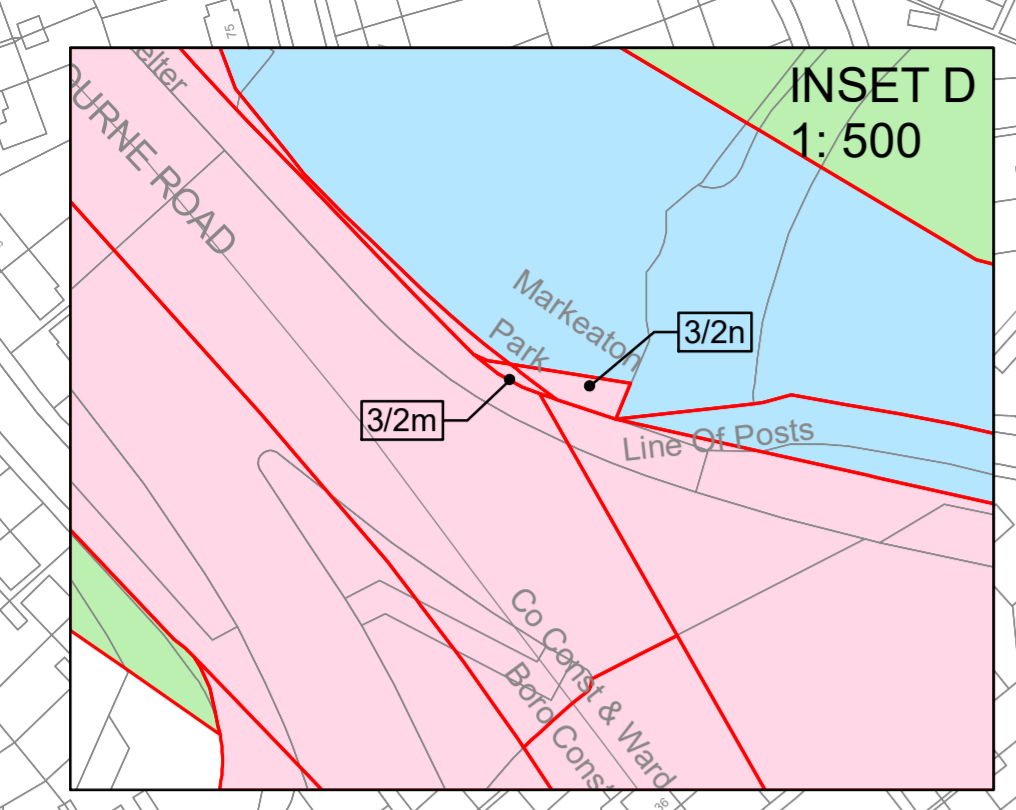
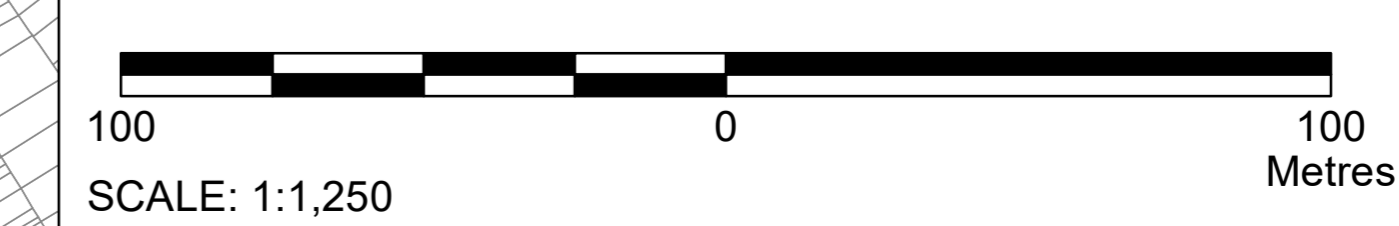

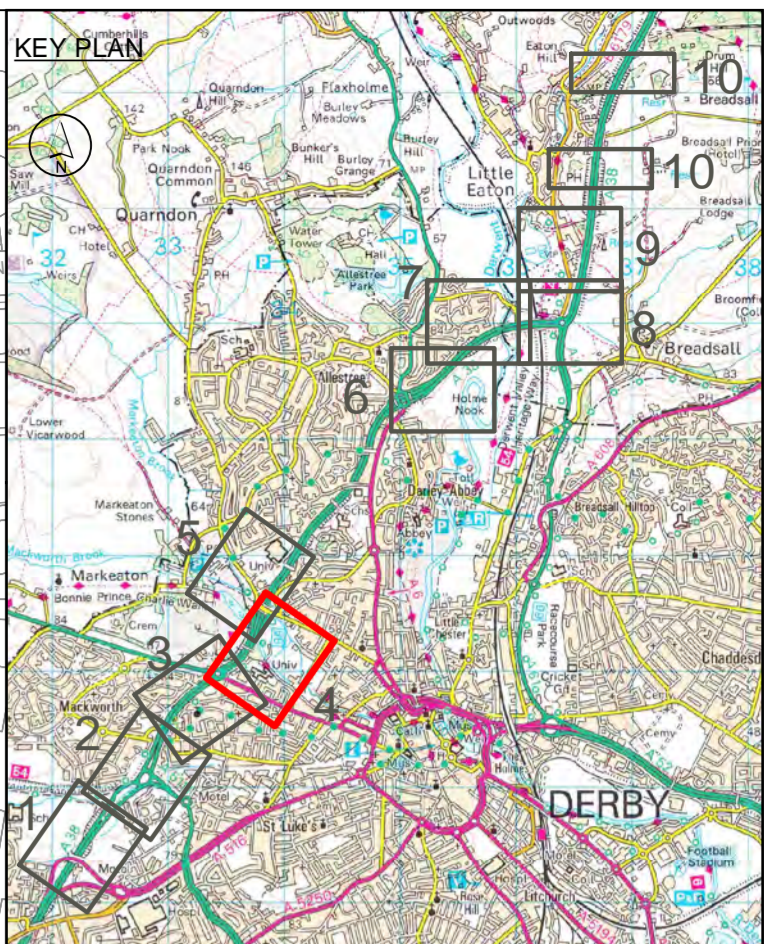
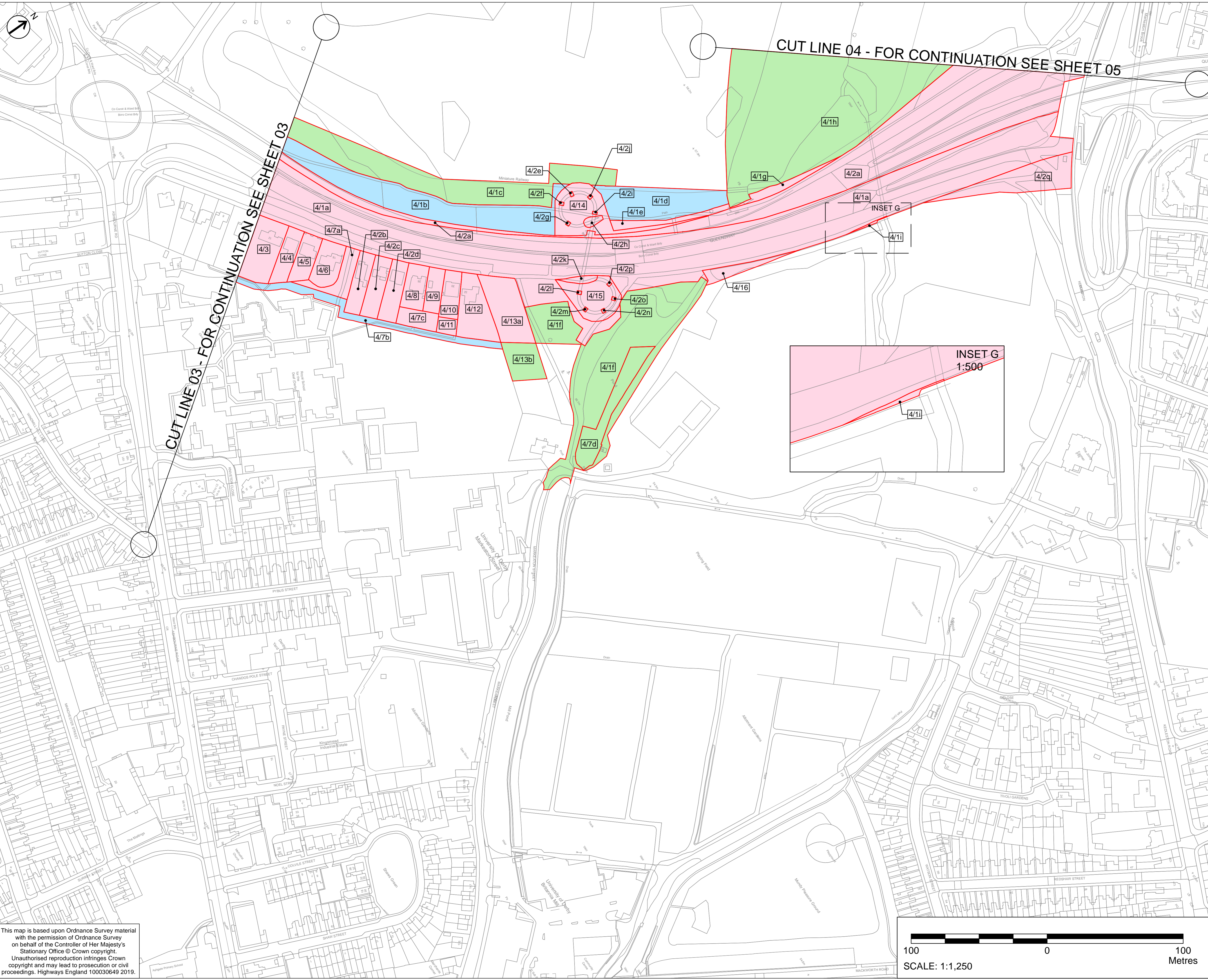

- NOTES**
1. ALL DIMENSIONS IN METRES UNLESS STATED OTHERWISE.
  2. DO NOT SCALE FROM THIS DRAWING, USE ONLY PRINTED DIMENSIONS.
  3. ALL EASEMENTS, SERVITUDES AND PRIVATE RIGHTS ARE PROPOSED TO BE EXTINGUISHED ON LAND THAT IS TO BE ACQUIRED UNLESS STATED OTHERWISE IN THE BOOK OF REFERENCE.
  4. THIS DRAWING IS TO BE READ IN CONJUNCTION WITH ALL OTHER PLANS AND DOCUMENTATION, IN PARTICULAR THE WORK PLANS AND THE BOOK OF REFERENCE.

- LEGEND**
- LIMITS OF LAND TO BE ACQUIRED OR USED PERMANENTLY OR TEMPORARILY (THE ORDER LIMITS)
  - PLOT REFERENCE NUMBER (REFER TO BOOK OF REFERENCE FOR FURTHER INFORMATION)
  - LAND NOT INCLUDED WITHIN THE ORDER LIMITS
  - LAND TO BE ACQUIRED PERMANENTLY
  - AIRSPACE AND RIGHTS TO BE ACQUIRED PERMANENTLY
  - LAND TO BE USED TEMPORARILY
  - LAND TO BE USED TEMPORARILY AND RIGHTS TO BE ACQUIRED PERMANENTLY

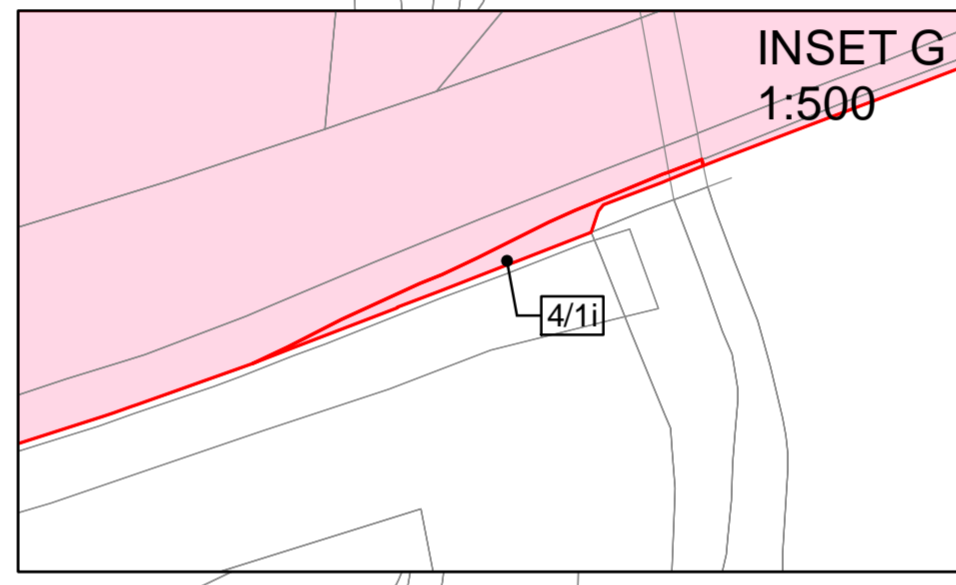

First Issue	SM	CH	15/04/19	C01
Minor amendments to key in response to examination questions	TM	SM	19/11/19	C02
Revision Details	By	Check	Date	Suffix

**DCO APPLICATION**

Client: **Highways England**  
 Floor 5  
 Two Colmore Square  
 30 Colmore Circus  
 Birmingham  
 B4 6BN



Development Consent Order Number: **TR010022**

**A38  
DERBY JUNCTIONS**

**LAND PLANS  
REGULATION 5(2)(i)  
SHEET 4 OF 10**

Designed TM	Drawn TM	Checked JB	Approved SM	Date 19/11/2019
Internal Project No. 60533462			Suitability D7	
Scale @ A1 1:1250			Zone Whole Scheme	

THIS DOCUMENT HAS BEEN PREPARED PURSUANT TO AND SUBJECT TO THE TERMS OF AECOM'S APPOINTMENT BY ITS CLIENT. AECOM ACCEPTS NO LIABILITY FOR ANY USE OF THIS DOCUMENT OTHER THAN BY ITS ORIGINAL CLIENT OR FOLLOWING AECOM'S EXPRESS AGREEMENT TO SUCH USE, AND ONLY FOR THE PURPOSES FOR WHICH IT WAS PREPARED AND PROVIDED.

Drawing Number HE514503	Originator -ACM	Volume -DCO	Rev C02
A38_SW_PR_ZZ	-DR-DC-9904		
Location	Type	Role	Number

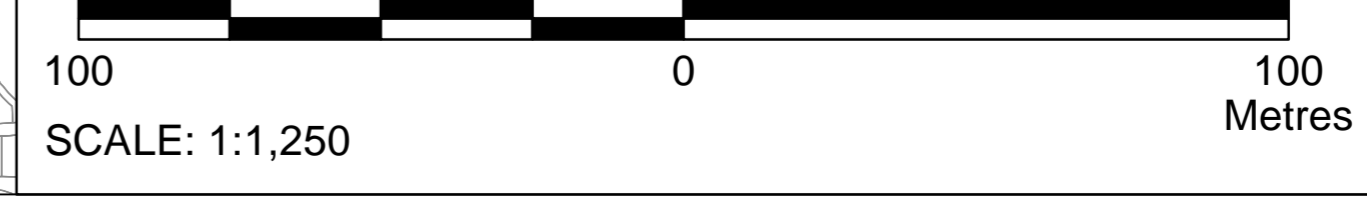

This map is based upon Ordnance Survey material with the permission of Ordnance Survey on behalf of the Controller of Her Majesty's Stationary Office © Crown copyright. Unauthorised reproduction infringes Crown copyright and may lead to prosecution or civil proceedings. Highways England 100030649 2019.

Plot Date: 19 November 2019 14:53:56  
 File Name: G:\CAD\_IT\GIS COMMISSION DIRECTORY\A38 Derby - 302011 - Land Plans\HE514503-ACM-DCO-A38\_SW\_PR\_ZZ-DR-DC-9904.mxd



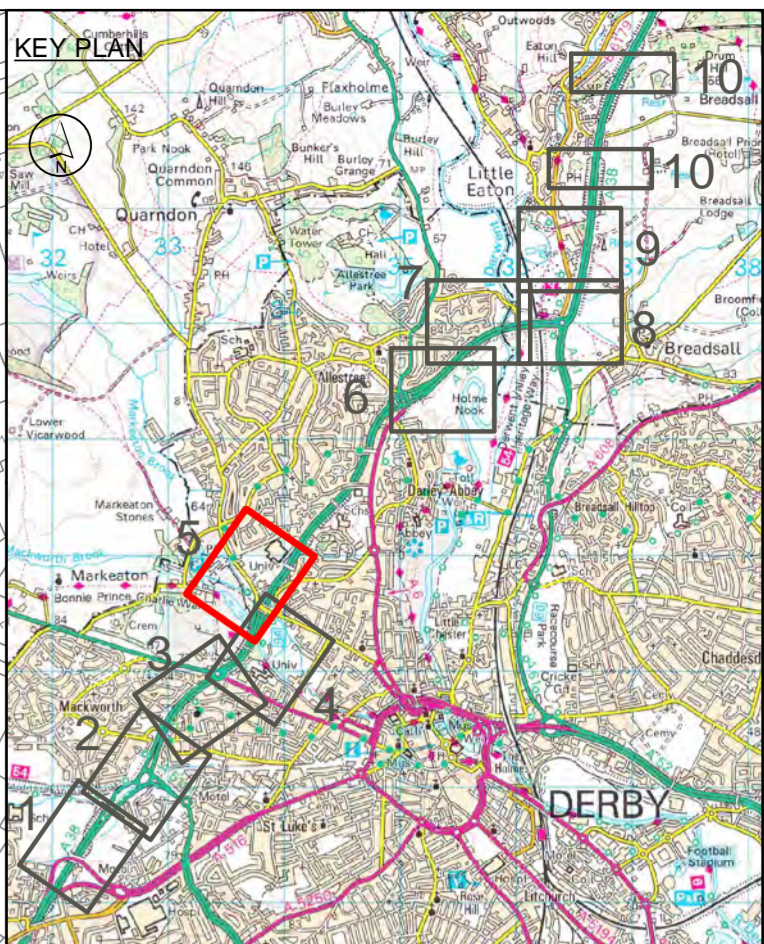
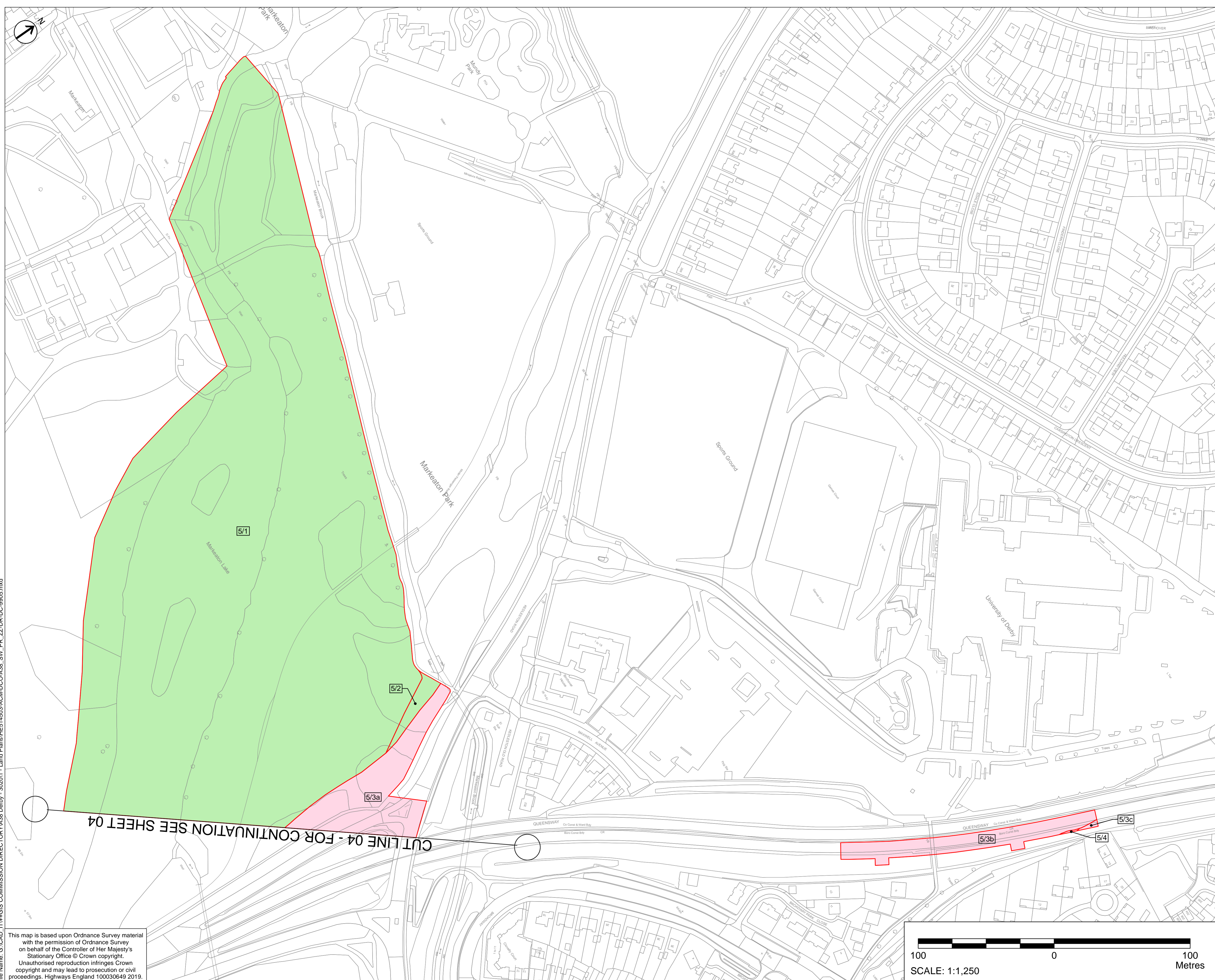

- NOTES**
1. ALL DIMENSIONS IN METRES UNLESS STATED OTHERWISE.
  2. DO NOT SCALE FROM THIS DRAWING. USE ONLY PRINTED DIMENSIONS.
  3. ALL EASEMENTS, SERVITUDES AND PRIVATE RIGHTS ARE PROPOSED TO BE EXTINGUISHED ON LAND THAT IS TO BE ACQUIRED UNLESS STATED OTHERWISE IN THE BOOK OF REFERENCE.
  4. THIS DRAWING IS TO BE READ IN CONJUNCTION WITH ALL OTHER PLANS AND DOCUMENTATION, IN PARTICULAR THE WORK PLANS AND THE BOOK OF REFERENCE.

- LEGEND**
- LIMITS OF LAND TO BE ACQUIRED OR USED PERMANENTLY OR TEMPORARILY (THE ORDER LIMITS)
  - PLOT REFERENCE NUMBER (REFER TO BOOK OF REFERENCE FOR FURTHER INFORMATION)
  - LAND NOT INCLUDED WITHIN THE ORDER LIMITS
  - LAND TO BE ACQUIRED PERMANENTLY
  - AIRSPACE AND RIGHTS TO BE ACQUIRED PERMANENTLY
  - LAND TO BE USED TEMPORARILY
  - LAND TO BE USED TEMPORARILY AND RIGHTS TO BE ACQUIRED PERMANENTLY

First Issue	SM	CH	15/04/19	C01
Minor amendments to key in response to examination questions	TM	SM	19/11/19	C02
Revision Details	By	Check	Date	Suffix

**DCO APPLICATION**

Client  
**Highways England**  
 Floor 5  
 Two Colmore Square  
 30 Colmore Circus  
 Birmingham  
 B4 6BN



Development Consent Order Number  
**TR010022**

Project Title  
**A38  
 DERBY JUNCTIONS**

Drawing Title  
**LAND PLANS  
 REGULATION 5(2)(i)  
 SHEET 5 OF 10**

Designed TM	Drawn TM	Checked JB	Approved SM	Date 19/11/19
Internal Project No. 60533462			Suitability D7	
Scale @ A1 1:1250			Zone Whole Scheme	

THIS DOCUMENT HAS BEEN PREPARED PURSUANT TO AND SUBJECT TO THE TERMS OF AECOM'S APPOINTMENT BY ITS CLIENT. AECOM ACCEPTS NO LIABILITY FOR ANY USE OF THIS DOCUMENT OTHER THAN BY ITS ORIGINAL CLIENT OR FOLLOWING AECOM'S EXPRESS AGREEMENT TO SUCH USE, AND ONLY FOR THE PURPOSES FOR WHICH IT WAS PREPARED AND PROVIDED.

Drawing Number HE514503	Originator -ACM	Volume -DCO	Rev C01
A38_SW_PR_ZZ	-DR-DC-9905		
Location	Type	Role	Number

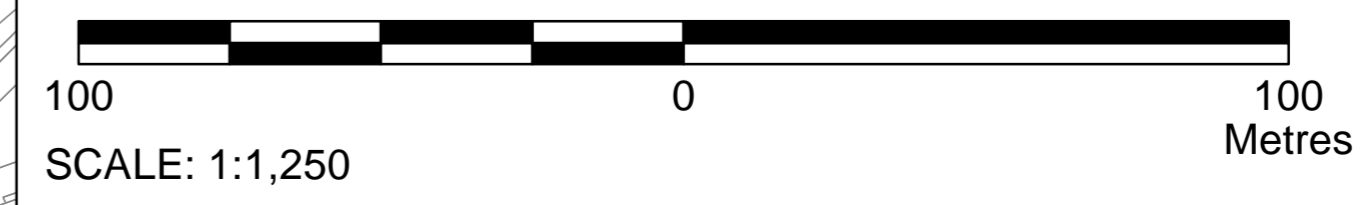

Plot Date: 18 November 2019 15:48:41  
 File Name: G:\CAD\_IT\T+CIS COMMISSION DIRECTORY\A38 Derby - 302011 - Land Plans\HE514503-ACM-DCO-A38\_SW\_PR\_ZZ-DR-DC-9905.mxd

This map is based upon Ordnance Survey material with the permission of Ordnance Survey on behalf of the Controller of Her Majesty's Stationary Office © Crown copyright. Unauthorised reproduction infringes Crown copyright and may lead to prosecution or civil proceedings. Highways England 100030649 2019.

CUTLINE 04 - FOR CONTINUATION SEE SHEET 04

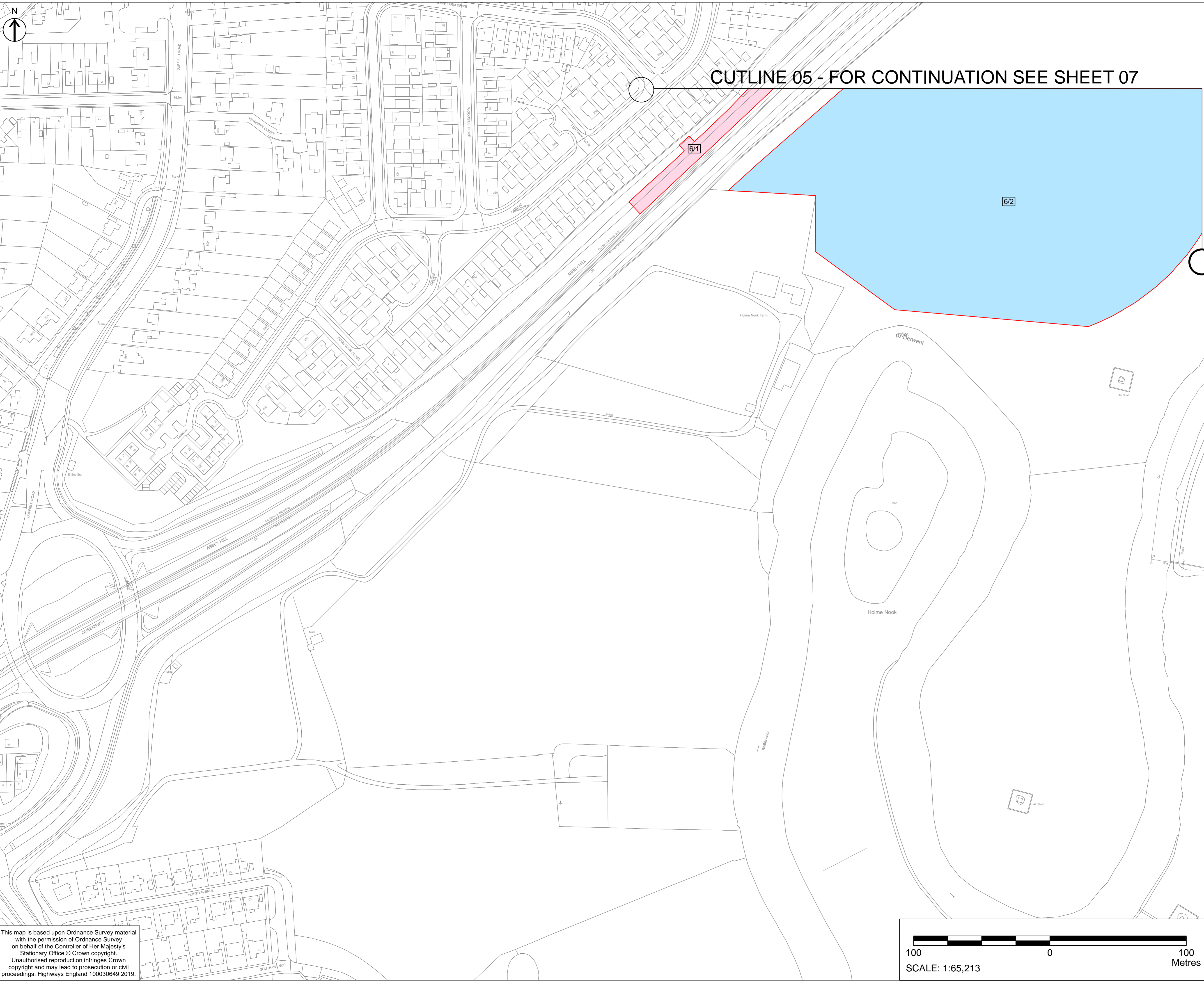

CUTLINE 05 - FOR CONTINUATION SEE SHEET 07

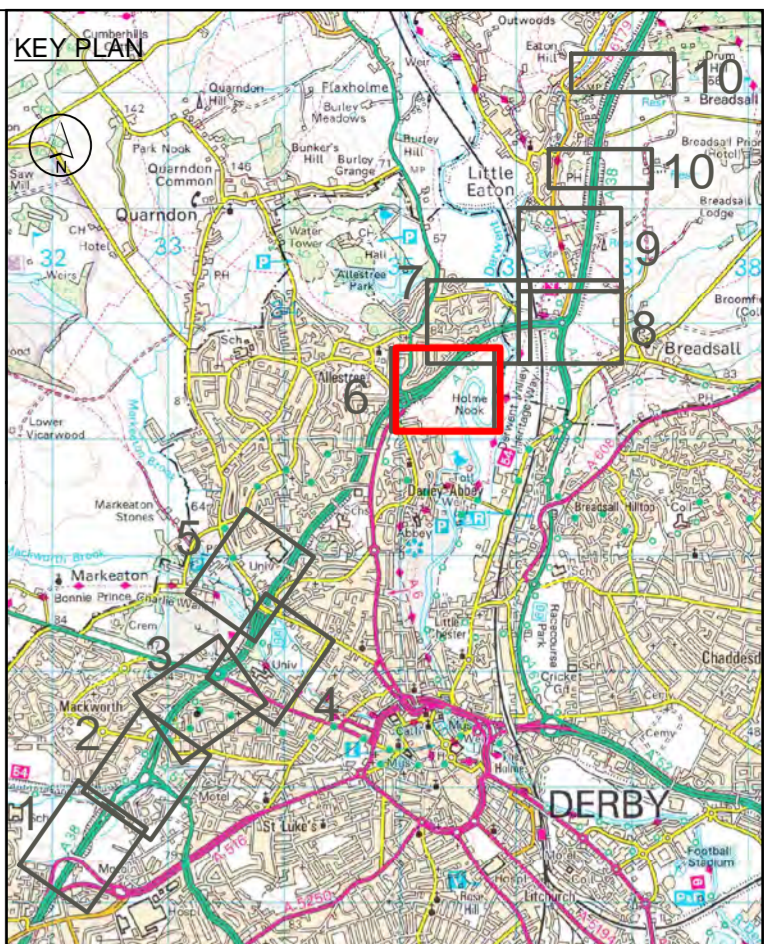

- NOTES
1. ALL DIMENSIONS IN METRES UNLESS STATED OTHERWISE.
  2. DO NOT SCALE FROM THIS DRAWING, USE ONLY PRINTED DIMENSIONS.
  3. ALL EASEMENTS, SERVITUDES AND PRIVATE RIGHTS ARE PROPOSED TO BE EXTINGUISHED ON LAND THAT IS TO BE ACQUIRED UNLESS STATED OTHERWISE IN THE BOOK OF REFERENCE.
  4. THIS DRAWING IS TO BE READ IN CONJUNCTION WITH ALL OTHER PLANS AND DOCUMENTATION, IN PARTICULAR THE WORK PLANS AND THE BOOK OF REFERENCE.

- LEGEND
- LIMITS OF LAND TO BE ACQUIRED OR USED PERMANENTLY OR TEMPORARILY (THE ORDER LIMITS)
  - PLOT REFERENCE NUMBER (REFER TO BOOK OF REFERENCE FOR FURTHER INFORMATION)
  - LAND NOT INCLUDED WITHIN THE ORDER LIMITS
  - LAND TO BE ACQUIRED PERMANENTLY
  - AIRSPACE AND RIGHTS TO BE ACQUIRED PERMANENTLY
  - LAND TO BE USED TEMPORARILY
  - LAND TO BE USED TEMPORARILY AND RIGHTS TO BE ACQUIRED PERMANENTLY

First Issue	SM	CH	15/04/19	C01
Minor amendments to key in response to examination questions	TM	SM	19/11/19	C02
Revision Details	By	Check	Date	Suffix

DCO APPLICATION

Client  
**Highways England**  
 Floor 5  
 Two Colmore Square  
 30 Colmore Circus  
 Birmingham  
 B4 6BN



Development Consent Order Number  
**TR010022**

Project Title  
**A38  
 DERBY JUNCTIONS**

Drawing Title  
**LAND PLANS  
 REGULATION 5(2)(i)  
 SHEET 6 OF 10**

Designed TM	Drawn TM	Checked JB	Approved SM	Date 19/11/19
Internal Project No. 60533462		Suitability D7		
Scale @ A1 1:1250		Zone Whole Scheme		

THIS DOCUMENT HAS BEEN PREPARED PURSUANT TO AND SUBJECT TO THE TERMS OF AECOM'S APPOINTMENT BY ITS CLIENT. AECOM ACCEPTS NO LIABILITY FOR ANY USE OF THIS DOCUMENT OTHER THAN BY ITS ORIGINAL CLIENT OR FOLLOWING AECOM'S EXPRESS AGREEMENT TO SUCH USE, AND ONLY FOR THE PURPOSES FOR WHICH IT WAS PREPARED AND PROVIDED.

Drawing Number HE514503	Originator -ACM	Volume -DCO	Rev C02
A38_SW_PR_ZZ	-DR-DC-9906		
Location	Type	Role	Number

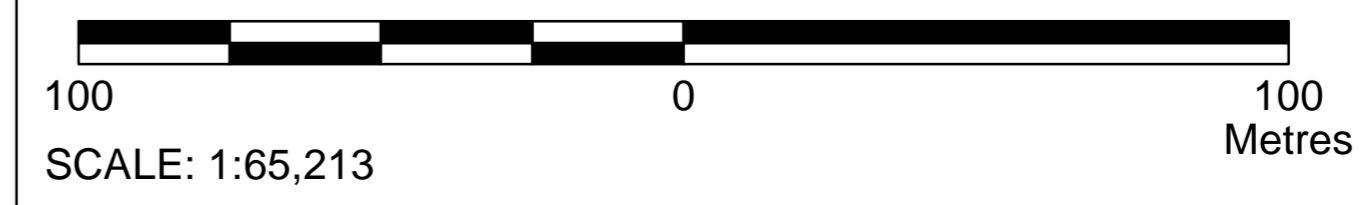

Plot Date: 19 November 2019 15:04:11  
 File Name: G:\CAD\_IT\T+CIS COMMISSION DIRECTOR\A38 Derby - 302011 - Land Plans\HE514503-ACM-DCO-A38\_SW\_PR\_ZZ-DR-DC-9906.mxd

This map is based upon Ordnance Survey material with the permission of Ordnance Survey on behalf of the Controller of Her Majesty's Stationary Office © Crown copyright.  
 Unauthorised reproduction infringes Crown copyright and may lead to prosecution or civil proceedings. Highways England 100030649 2019.

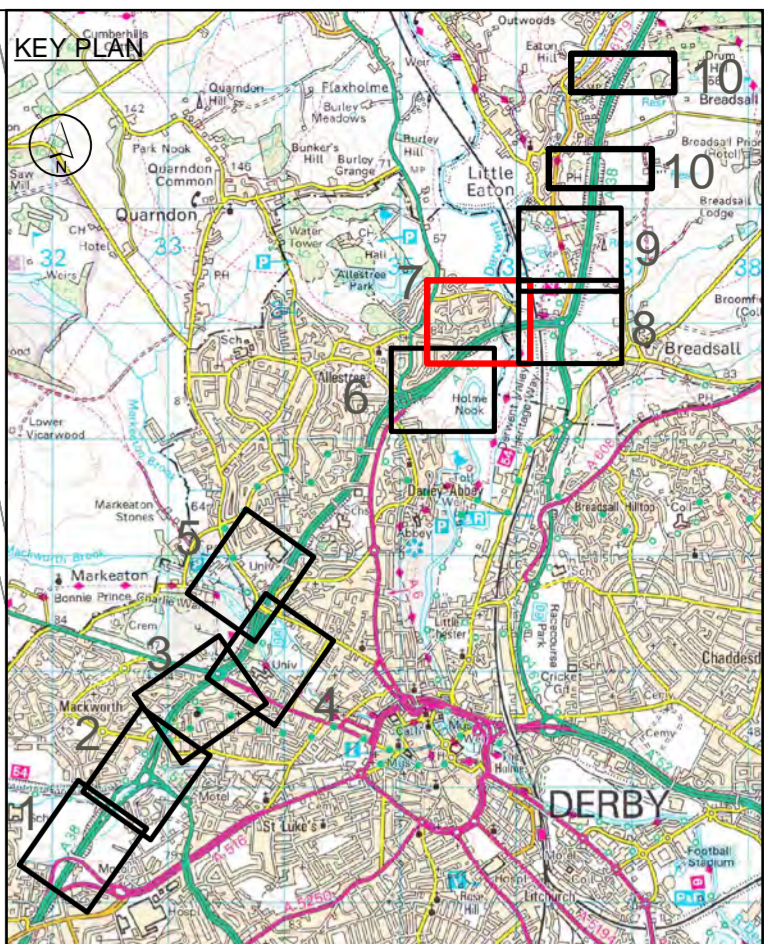
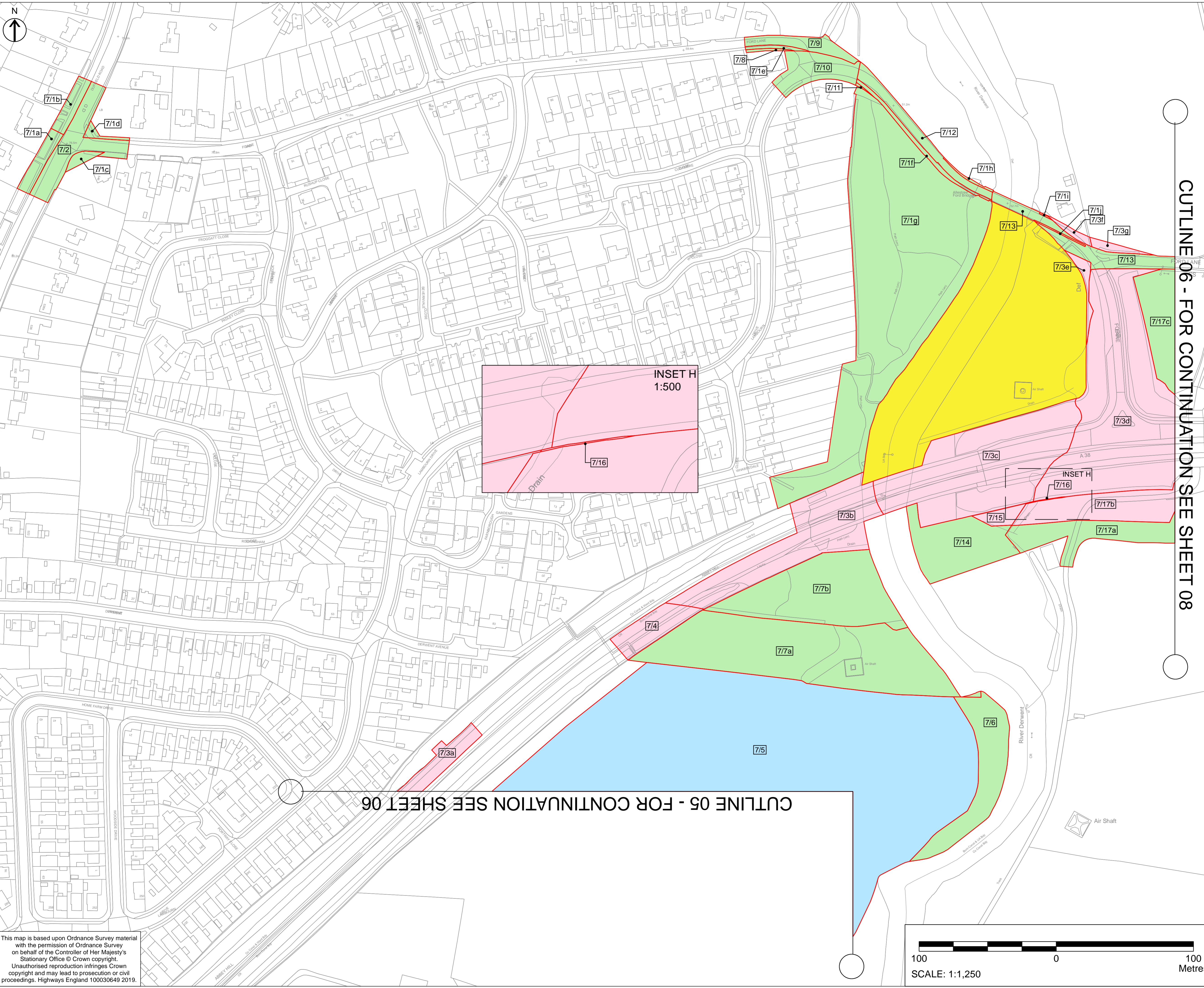

- NOTES**
1. ALL DIMENSIONS IN METRES UNLESS STATED OTHERWISE.
  2. DO NOT SCALE FROM THIS DRAWING, USE ONLY PRINTED DIMENSIONS.
  3. ALL EASEMENTS, SERVITUDES AND PRIVATE RIGHTS ARE PROPOSED TO BE EXTINGUISHED ON LAND THAT IS TO BE ACQUIRED UNLESS STATED OTHERWISE IN THE BOOK OF REFERENCE.
  4. THIS DRAWING IS TO BE READ IN CONJUNCTION WITH ALL OTHER PLANS AND DOCUMENTATION, IN PARTICULAR THE WORK PLANS AND THE BOOK OF REFERENCE.

- LEGEND**
- LIMITS OF LAND TO BE ACQUIRED OR USED PERMANENTLY OR TEMPORARILY (THE ORDER LIMITS)
  - 73 PLOT REFERENCE NUMBER (REFER TO BOOK OF REFERENCE FOR FURTHER INFORMATION)
  - LAND NOT INCLUDED WITHIN THE ORDER LIMITS
  - LAND TO BE ACQUIRED PERMANENTLY
  - AIRSPACE AND RIGHTS TO BE ACQUIRED PERMANENTLY
  - LAND TO BE USED TEMPORARILY
  - LAND TO BE USED TEMPORARILY AND RIGHTS TO BE ACQUIRED PERMANENTLY

First Issue	SM	CH	15/04/19	C01
Post Acceptance Amendments	SM	CH	20/06/19	C02
Minor amendments to key in response to examination questions	TM	SM	19/11/19	C03
Revision Details	By	Check	Date	Suffix

**DCO APPLICATION**

Client:  
**Highways England**  
 Floor 5  
 Two Colmore Square  
 30 Colmore Circus  
 Birmingham  
 B4 6BN



Development Consent Order Number  
**TR010022**

Project Title  
**A38  
 DERBY JUNCTIONS**

Drawing Title  
**LAND PLANS  
 REGULATION 5(2)(i)  
 SHEET 7 OF 10**

Designed TM	Drawn TM	Checked JB	Approved SM	Date 19/11/19
Internal Project No. 60533462		Suitability D7		
Scale @ A1 1:1250		Zone Whole Scheme		

THIS DOCUMENT HAS BEEN PREPARED PURSUANT TO AND SUBJECT TO THE TERMS OF AECOM'S APPOINTMENT BY ITS CLIENT. AECOM ACCEPTS NO LIABILITY FOR ANY USE OF THIS DOCUMENT OTHER THAN BY ITS ORIGINAL CLIENT OR FOLLOWING AECOM'S EXPRESS AGREEMENT TO SUCH USE, AND ONLY FOR THE PURPOSES FOR WHICH IT WAS PREPARED AND PROVIDED.

Drawing Number HE514503	Originator -ACM	Volume -DCO	Rev C03
A38_SW_PR_ZZ	-DR-DC-9907		
Location	Type	Role	Number

CUTLINE 06 - FOR CONTINUATION SEE SHEET 08

CUTLINE 05 - FOR CONTINUATION SEE SHEET 06

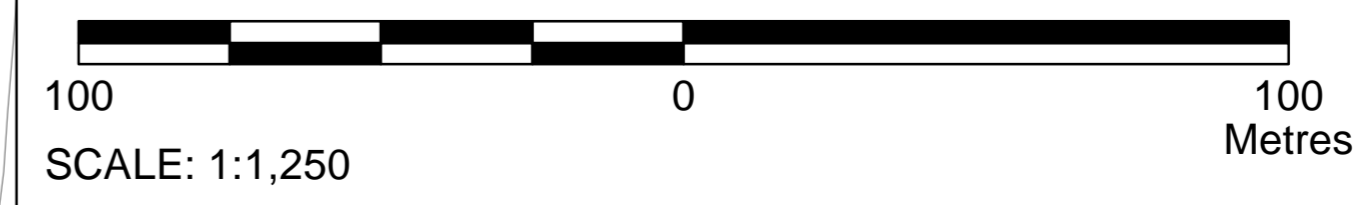
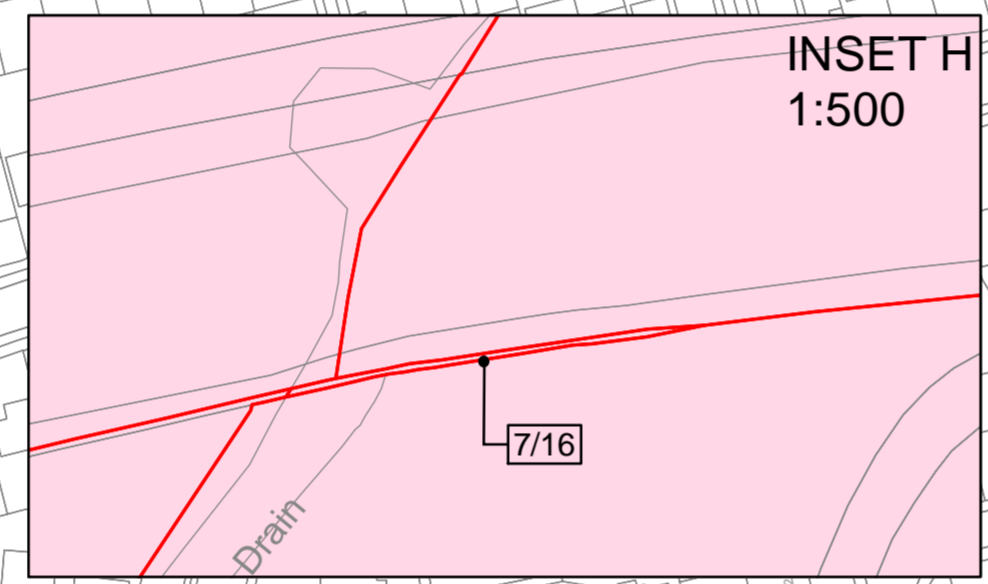

This map is based upon Ordnance Survey material with the permission of Ordnance Survey on behalf of the Controller of Her Majesty's Stationary Office © Crown copyright. Unauthorised reproduction infringes Crown copyright and may lead to prosecution or civil proceedings. Highways England 100030649 2019.

Plot Date: 19 November 2019 13:41:59  
 File Name: G:\CAD\_IT\T+CIS COMMISSION DIRECTOR\A38 Derby - 302011 - Land Plans\HE514503-ACM-DCO-A38\_SW\_PR\_ZZ-DR-DC-9907.mxd



CUT LINE 07 - FOR CONTINUATION SEE SHEET 09

CUT LINE 06 - FOR CONTINUATION SEE SHEET 07

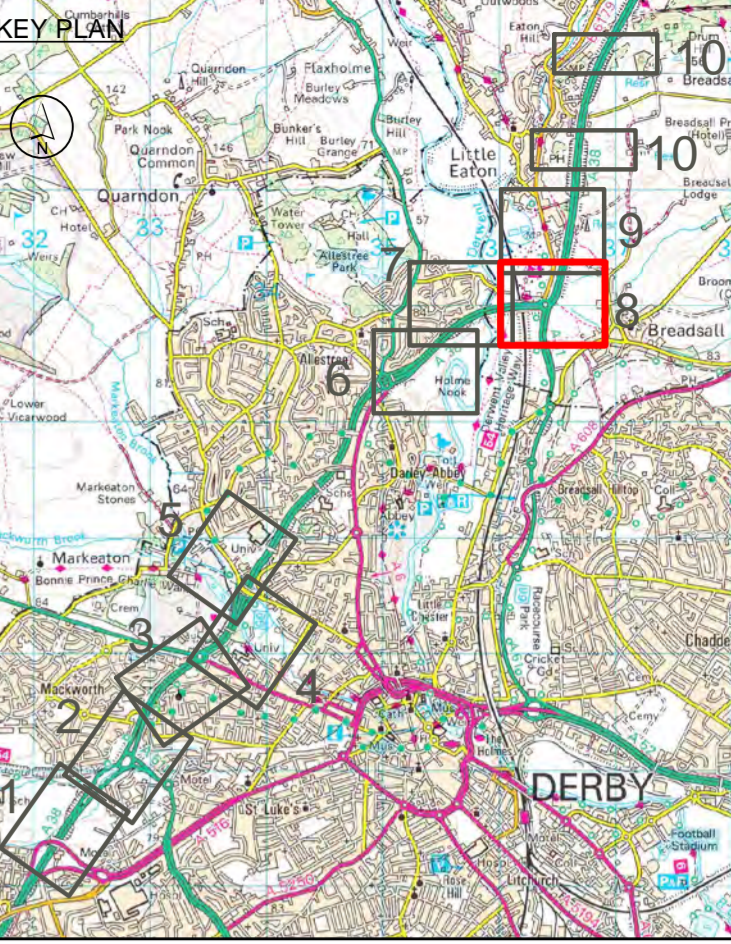

INSET I  
1:500

INSET J  
1:500

INSET K  
1:250

- NOTES
1. ALL DIMENSIONS IN METRES UNLESS STATED OTHERWISE.
  2. DO NOT SCALE FROM THIS DRAWING, USE ONLY PRINTED DIMENSIONS.
  3. ALL EASEMENTS, SERVITUDES AND PRIVATE RIGHTS ARE PROPOSED TO BE EXTINGUISHED ON LAND THAT IS TO BE ACQUIRED UNLESS STATED OTHERWISE IN THE BOOK OF REFERENCE.
  4. THIS DRAWING IS TO BE READ IN CONJUNCTION WITH ALL OTHER PLANS AND DOCUMENTATION, IN PARTICULAR THE WORK PLANS AND THE BOOK OF REFERENCE.

- LEGEND
- LIMITS OF LAND TO BE ACQUIRED OR USED PERMANENTLY OR TEMPORARILY (THE ORDER LIMITS)
  - PLOT REFERENCE NUMBER (REFER TO BOOK OF REFERENCE FOR FURTHER INFORMATION)
  - LAND NOT INCLUDED WITHIN THE ORDER LIMITS
  - LAND TO BE ACQUIRED PERMANENTLY
  - AIRSPACE AND RIGHTS TO BE ACQUIRED PERMANENTLY
  - LAND TO BE USED TEMPORARILY
  - LAND TO BE USED TEMPORARILY AND RIGHTS TO BE ACQUIRED PERMANENTLY

First Issue	SM	CH	15/04/19	C01
Post Acceptance Amendments	SM	CH	20/06/19	C02
Minor amendments to key in response to examination questions	TM	SM	19/11/19	C03
Revision Details	By	Check	Date	Suffix

Purpose of issue  
**DCO APPLICATION**

Client  
**Highways England**  
Two Colmore Square  
30 Colmore Circus  
Birmingham  
B4 6BN



Development Consent Order Number  
**TR010022**

Project Title  
**A38  
DERBY JUNCTIONS**

Drawing Title  
**LAND PLANS  
REGULATION 5(2)(i)  
SHEET 8 OF 10**

Designed TM	Drawn TM	Checked JB	Approved SM	Date 19/11/2019
Internal Project No. 60533462			Suitability D7	
Scale @ A1 1:1250			Zone Whole Scheme	

THIS DOCUMENT HAS BEEN PREPARED PURSUANT TO AND SUBJECT TO THE TERMS OF AECOM'S APPOINTMENT BY ITS CLIENT. AECOM ACCEPTS NO LIABILITY FOR ANY USE OF THIS DOCUMENT OTHER THAN BY ITS ORIGINAL CLIENT OR FOLLOWING AECOM'S EXPRESS AGREEMENT TO SUCH USE, AND ONLY FOR THE PURPOSES FOR WHICH IT WAS PREPARED AND PROVIDED.

Drawing Number HE514503	Originator -ACM	Volume -DCO	Rev C03
Location A38_SW_PR_ZZ		I Type I Role I Number -DR-DC-9908	

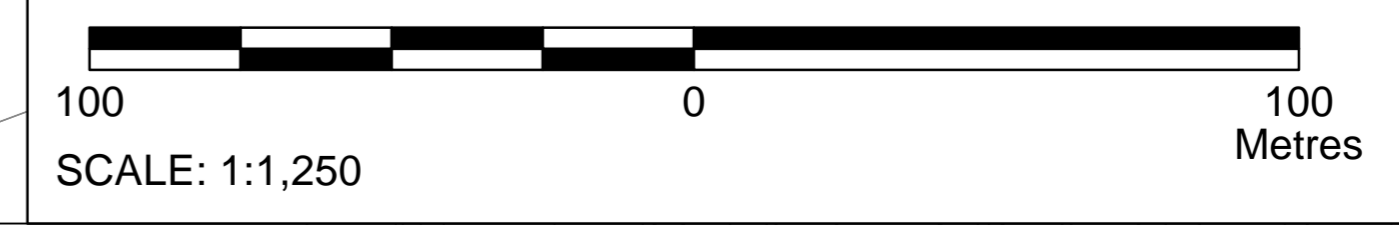

Plot Date: 18 November 2019 14:56:00  
File Name: G:\CAD\_IT\GIS COMMISSION DIRECTOR\A38 Derby - 30201 - Land Plans\HE514503-ACM-DCO-A38\_SW\_PR\_ZZ-DR-DC-9908.mxd

This map is based upon Ordnance Survey material with the permission of Ordnance Survey on behalf of the Controller of Her Majesty's Stationary Office © Crown copyright. Unauthorised reproduction infringes Crown copyright and may lead to prosecution or civil proceedings. Highways England 100030649 2019.

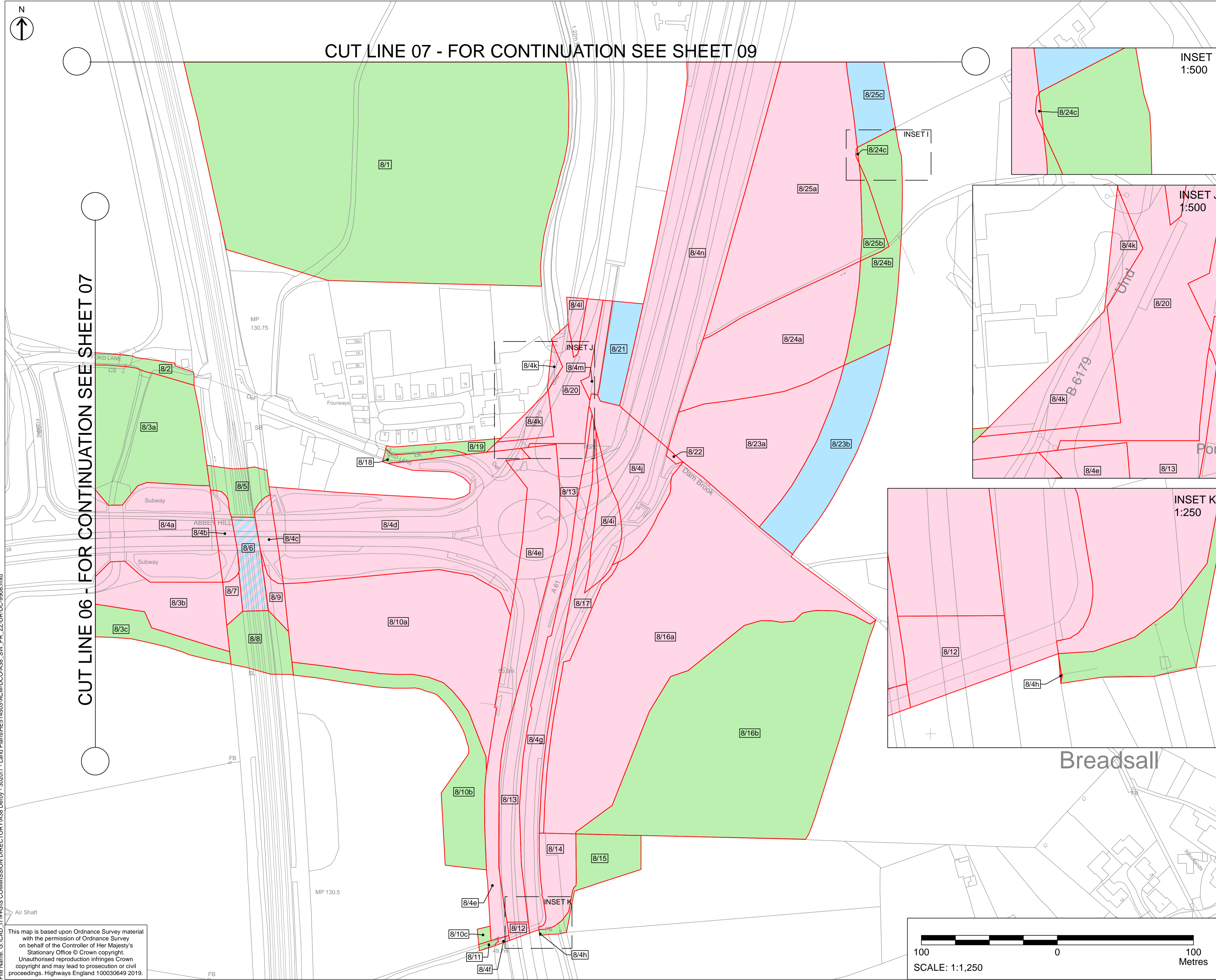

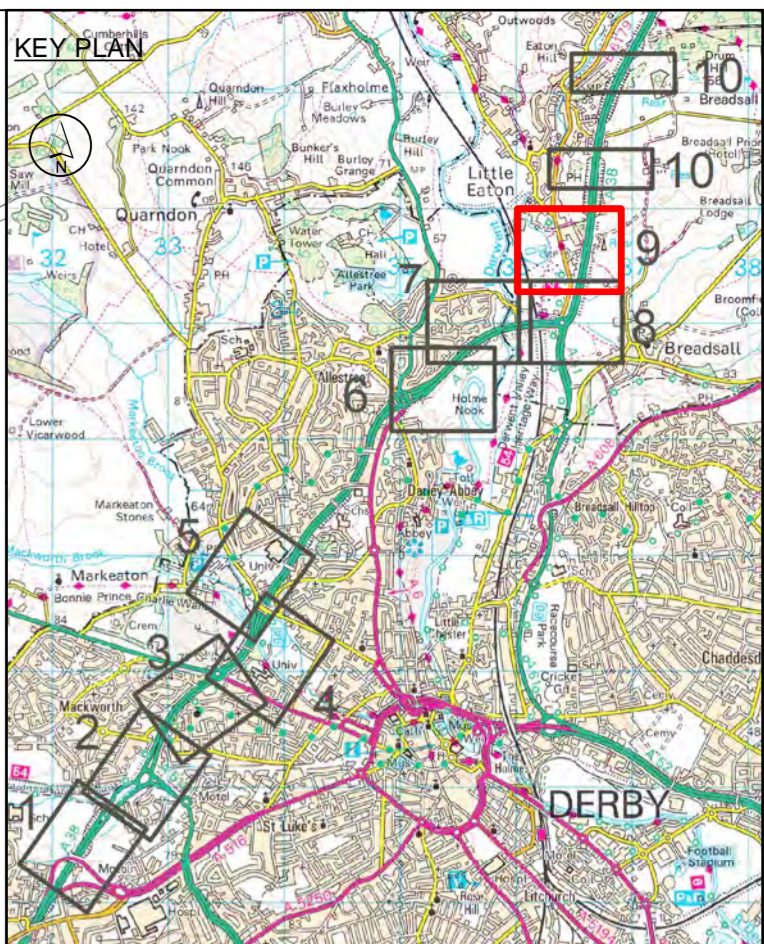
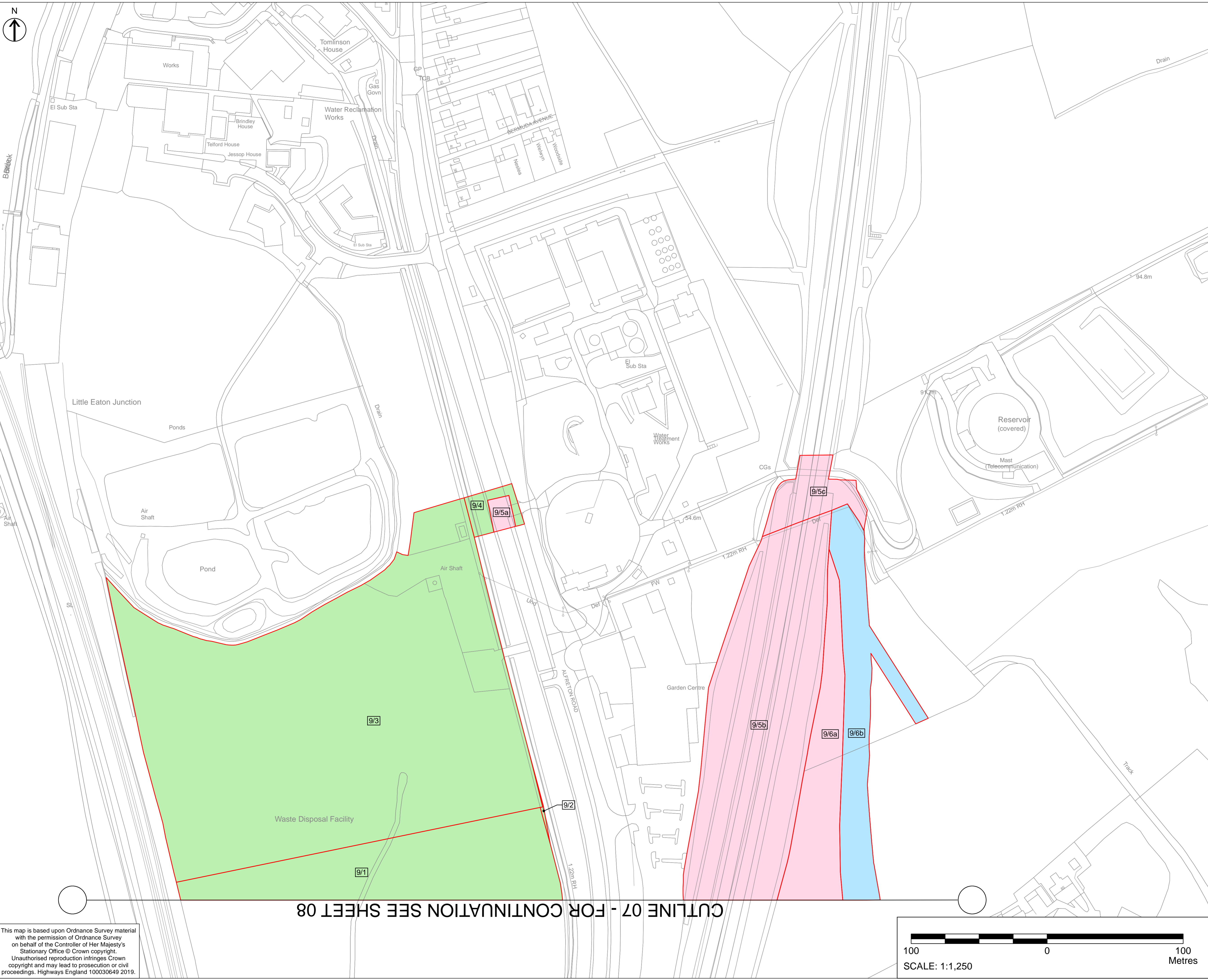

- NOTES**
1. ALL DIMENSIONS IN METRES UNLESS STATED OTHERWISE.
  2. DO NOT SCALE FROM THIS DRAWING, USE ONLY PRINTED DIMENSIONS.
  3. ALL EASEMENTS, SERVITUDES AND PRIVATE RIGHTS ARE PROPOSED TO BE EXTINGUISHED ON LAND THAT IS TO BE ACQUIRED UNLESS STATED OTHERWISE IN THE BOOK OF REFERENCE.
  4. THIS DRAWING IS TO BE READ IN CONJUNCTION WITH ALL OTHER PLANS AND DOCUMENTATION, IN PARTICULAR THE WORK PLANS AND THE BOOK OF REFERENCE.

- LEGEND**
- LIMITS OF LAND TO BE ACQUIRED OR USED PERMANENTLY OR TEMPORARILY (THE ORDER LIMITS)
  - PLOT REFERENCE NUMBER (REFER TO BOOK OF REFERENCE FOR FURTHER INFORMATION)
  - LAND NOT INCLUDED WITHIN THE ORDER LIMITS
  - LAND TO BE ACQUIRED PERMANENTLY
  - AIRSPACE AND RIGHTS TO BE ACQUIRED PERMANENTLY
  - LAND TO BE USED TEMPORARILY
  - LAND TO BE USED TEMPORARILY AND RIGHTS TO BE ACQUIRED PERMANENTLY

First Issue	SM	CH	15/04/19	C01
Minor amendments to key in response to examination questions	TM	SM	19/11/19	C02
Revision Details	By	Check	Date	Suffix

**DCO APPLICATION**

Client  
**Highways England**  
 Floor 5  
 Two Colmore Square  
 30 Colmore Circus  
 Birmingham  
 B4 6BN



Development Consent Order Number  
**TR010022**

Project Title  
**A38  
 DERBY JUNCTIONS**

Drawing Title  
**LAND PLANS  
 REGULATION 5(2)(i)  
 SHEET 9 OF 10**

Designed TM	Drawn TM	Checked JB	Approved SM	Date 19/11/2019
Internal Project No. 60533462		Suitability D7		
Scale @ A1 1:1250		Zone Whole Scheme		

THIS DOCUMENT HAS BEEN PREPARED PURSUANT TO AND SUBJECT TO THE TERMS OF AECOM'S APPOINTMENT BY ITS CLIENT. AECOM ACCEPTS NO LIABILITY FOR ANY USE OF THIS DOCUMENT OTHER THAN BY ITS ORIGINAL CLIENT OR FOLLOWING AECOM'S EXPRESS AGREEMENT TO SUCH USE, AND ONLY FOR THE PURPOSES FOR WHICH IT WAS PREPARED AND PROVIDED.

Drawing Number HE514503	Originator -ACM	Volume -DCO	Rev C02
A38_SW_PR_ZZ		-DR-DC-9909	
Location	Type	Role	Number

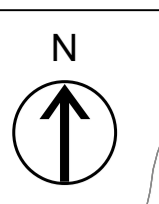

Plot Date: 18 November 2019 15:48:49  
 File Name: G:\CAD\_IT\GIS COMMISSION DIRECTORY\A38 Derby - 302011 - Land Plans\HE514503-ACM-DCO-A38\_SW\_PR\_ZZ-DR-DC-9909.mxd

This map is based upon Ordnance Survey material with the permission of Ordnance Survey on behalf of the Controller of Her Majesty's Stationary Office © Crown copyright. Unauthorised reproduction infringes Crown copyright and may lead to prosecution or civil proceedings. Highways England 100030649 2019.

**CUTLINE 07 - FOR CONTINUATION SEE SHEET 08**



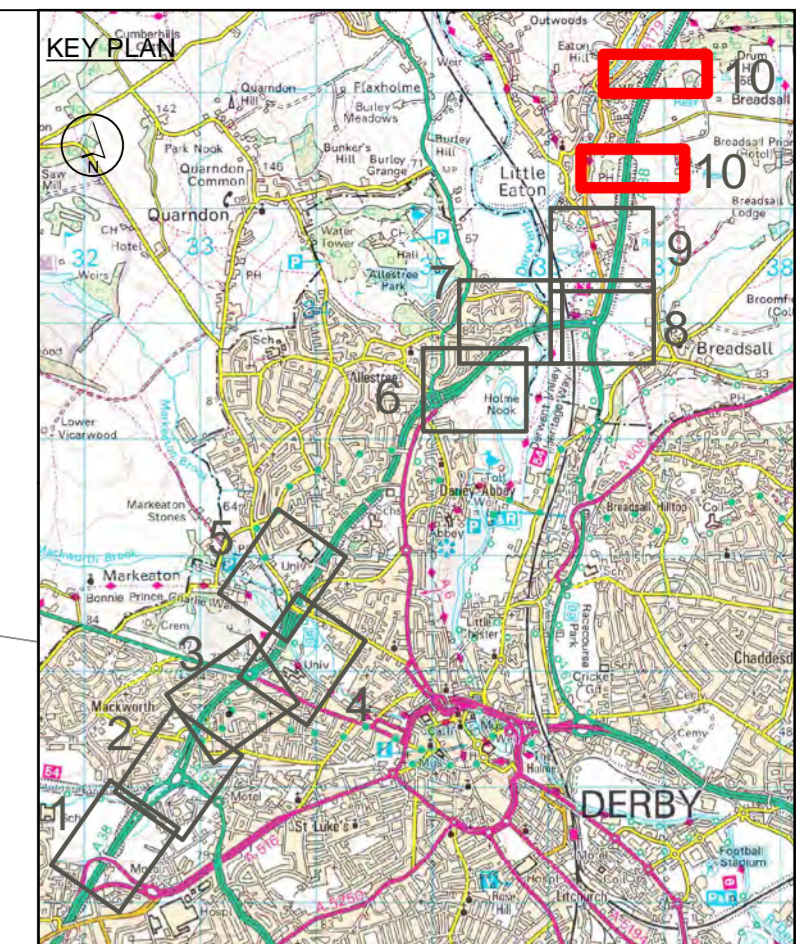
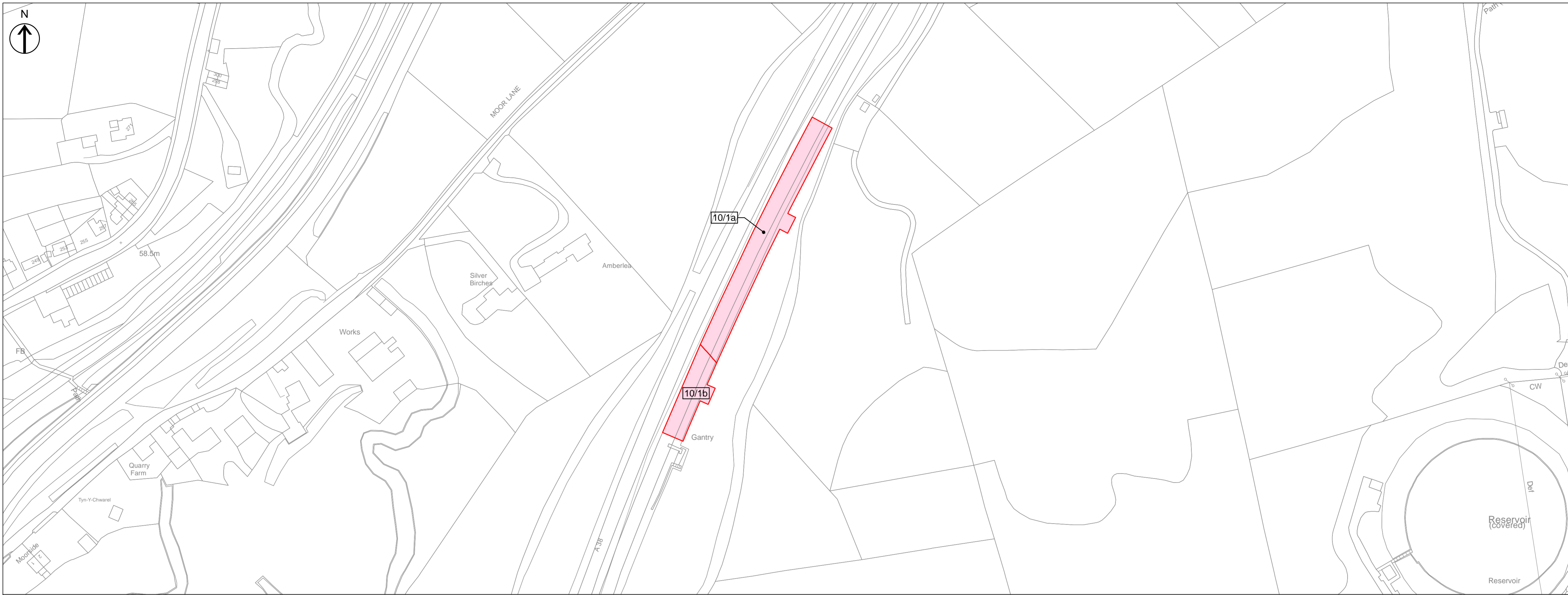

- NOTES**
1. ALL DIMENSIONS IN METRES UNLESS STATED OTHERWISE.
  2. DO NOT SCALE FROM THIS DRAWING, USE ONLY PRINTED DIMENSIONS.
  3. ALL EASEMENTS, SERVITUDES AND PRIVATE RIGHTS ARE PROPOSED TO BE EXTINGUISHED ON LAND THAT IS TO BE ACQUIRED UNLESS STATED OTHERWISE IN THE BOOK OF REFERENCE.
  4. THIS DRAWING IS TO BE READ IN CONJUNCTION WITH ALL OTHER PLANS AND DOCUMENTATION, IN PARTICULAR THE WORK PLANS AND THE BOOK OF REFERENCE.

- LEGEND**
- LIMITS OF LAND TO BE ACQUIRED OR USED PERMANENTLY OR TEMPORARILY (THE ORDER LIMITS)
  - 123 PLOT REFERENCE NUMBER (REFER TO BOOK OF REFERENCE FOR FURTHER INFORMATION)
  - LAND NOT INCLUDED WITHIN THE ORDER LIMITS
  - LAND TO BE ACQUIRED PERMANENTLY
  - AIRSPACE AND RIGHTS TO BE ACQUIRED PERMANENTLY
  - LAND TO BE USED TEMPORARILY
  - LAND TO BE USED TEMPORARILY AND RIGHTS TO BE ACQUIRED PERMANENTLY



First Issue	SM	CH	15/04/19	C01
Minor amendments to key in response to examination questions	TM	SM	19/11/19	C02
Revision Details	By	Check	Date	Suffix

**DCO APPLICATION**

Client  
**Highways England**  
 Floor 5  
 Two Colmore Square  
 30 Colmore Circus  
 Birmingham  
 B4 6BN



Development Consent Order Number  
**TR010022**

Project Title  
**A38  
 DERBY JUNCTIONS**

Drawing Title  
**LAND PLANS  
 REGULATION 5(2)(i)  
 SHEET 10 OF 10**

Designed TM	Drawn TM	Checked JB	Approved SM	Date 19/11/19
Internal Project No. 60533462			Suitability D7	
Scale @ A1 1:1250			Zone Whole Scheme	

THIS DOCUMENT HAS BEEN PREPARED PURSUANT TO AND SUBJECT TO THE TERMS OF AECOM'S APPOINTMENT BY ITS CLIENT. AECOM ACCEPTS NO LIABILITY FOR ANY USE OF THIS DOCUMENT OTHER THAN BY ITS ORIGINAL CLIENT OR FOLLOWING AECOM'S EXPRESS AGREEMENT TO SUCH USE, AND ONLY FOR THE PURPOSES FOR WHICH IT WAS PREPARED AND PROVIDED.

Drawing Number HE514503	Originator -ACM	Volume -DCO	Rev C02
A38_SW_PR_ZZ		-DR-DC-9910	
Location	Type	Role	Number

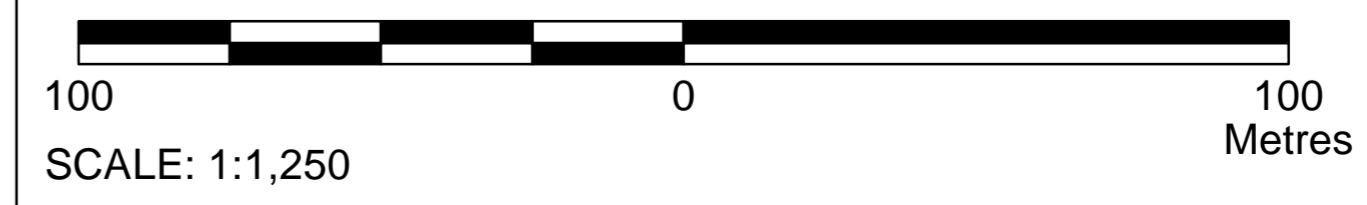

Plot Date: 18 November 2019 15:48:46  
 File Name: G:\CAD\_IT\GIS COMMISSION DIRECTORY\A38 Derby - 302011 - Land Plans\HE514503-ACM-DCO-A38\_SW\_PR\_ZZ-DR-DC-9910.mxd  
 This map is based upon Ordnance Survey material with the permission of Ordnance Survey on behalf of the Controller of Her Majesty's Stationary Office © Crown copyright. Unauthorised reproduction infringes Crown copyright and may lead to prosecution or civil proceedings. Highways England 100030649 2019.